



HOME MEDICAL  
EQUIPMENT & SUPPLIES

# CATALOG

2022



[www.apamedical.com](http://www.apamedical.com) | 612-722-9000

# Table of Contents

---

911 Phone .....	102	Drinking Cups.....	50	Mickey Mouse Tray.....	46	Sliding Shower Head .....	92
Ace Bandage.....	83	Egg Crate Overlay .....	110	Mirror .....	18	Slings .....	113
Air Conditioner.....	48	Emesis Basin .....	17	Misc Bags.....	42	Smoke Detector .....	58
Air Purifier .....	49	Ensure.....	72	Nail Nippers.....	62, 93	Sock Aid .....	55, 56
Air Splint.....	79	Eucerin Cream .....	18	Nebulizer .....	74	Sock Donner.....	69
Alarm, Bed .....	103	Exercise Ball .....	82	Nebulizer Masks.....	74, 75	Soufflé Cup .....	77
Alarm, Door .....	103	Exercise Pulley.....	82	Nosey Cup .....	50	Spec Container .....	19
APP Pump & Pad.....	110	Exercise Putty .....	83	Nutritional .....	72	Step Stool.....	63
Arm Sling .....	80	Face Masks/Shield .....	65	Odor Eliminator.....	18	Stockings .....	68, 69
Back Support .....	81	Filters .....	49	Over Bed Tables .....	108, 109	Swivel Trans Seat.....	45
Back Pillow .....	84	Floor Pads.....	102	Over Door Traction.....	87	Tab Style Briefs.....	11
Bath Brush.....	92	Foam Grips .....	85	Oxygen Concentrator .....	73	Tens Electrodes.....	73
Bath Lift .....	95	Foam Ring.....	44	Oximeter, Finger .....	64	Tens Unit .....	73
Bath Mat.....	94	Foot Bath .....	85	Patient Lifts .....	111, 112	Theraband.....	82
Bath Seat .....	88, 89	Furniture Riser .....	62	Patient Lift Slings.....	113	Thermometer.....	64, 73
Bath Sponge.....	92	Gloves .....	17, 18	Pedlar Floor Exerciser.....	82	Thick-It.....	72
Bath Step.....	92	Gowns .....	65, 105	Peri Wash.....	18	Thumb Support.....	80
Bath Stool.....	89	Grab Bars .....	95, 96	Personal Wipes.....	12	Toe Washer .....	93
Bed Alarm .....	103	Grocery Carts.....	60, 61	Phones.....	57	Toilet Aids .....	101
Bed Bath .....	94	Hand Helper .....	82	Pill Crusher.....	77	Toilet Safety Frame ...	100, 101
Bed Elev. Blocks .....	62	Hand Massage.....	86	Pill Smasher .....	77	Toilet Seat Risers.....	98-100
Bed Pads.....	16	Hand Sanitizer.....	64	Pill Splitter .....	76	Toilet Tongs .....	101
Bed Pan .....	17	Heating Pads.....	86, 87	Pillbox.....	75, 76	Toothettes .....	19
Bed Rails.....	106-108	Hernia Belt .....	80	Plate Guard.....	53	Transfer Belt.....	45
Bed Shaker .....	104	Hospital Beds.....	109	Platform Walker Attachment.....	44	Transfer Boards.....	45
Bed Wedge.....	104	Hospital Sheets.....	105	Pocket Talker .....	58	Transfer Tub Bench.....	89, 90
Bibs, Adult .....	51	Humidifier .....	49	Powered Wheelchairs.....	26	Trapeze .....	105
Biofreeze .....	84	Hurricane.....	33	PPE.....	64, 65	Tub Treads.....	94
Blanket Cradle.....	104	Ice Bag.....	87	Pull Up Briefs.....	10	Underpads.....	16
Blind Canes .....	33, 34	ID Bracelet .....	74	Quad Cane.....	33	Urinal .....	19
Blood Press Unit .....	73	ID Necklace .....	74	Ramps, Modular .....	30	Utensils.....	51, 52
Body Wash.....	17	Incont. Supplies.....	10-16	Ramps, Portable .....	31	Walkers.....	35, 36
Book Holder .....	61	Incont Pad, Heavy .....	14, 15	Reachers.....	66, 67	Walker Bags.....	42, 43
Boost.....	72	Incont Pad, Light.....	12, 13	Rocker Knife .....	54	Walker Basket.....	46
Brush, Long Handle.....	93	Incont Pad, Medium .....	13, 14	Roho Cushion .....	40	Walker Tip.....	46
Button Aid.....	56	Incontinent Briefs .....	11	Rollators.....	36-39	Walker Tray .....	43, 46
Can Openers.....	54	Incont Underpad .....	16	Rubber Pants .....	19	Watch, Medication .....	77, 78
Canes.....	32-34	Incont Underwear.....	10-11	Rubber Rings .....	44	Watch, Talking.....	59
Cane Ice Grip.....	44	Jar Opener .....	50	SAD Lamp .....	86	Water Bottle.....	87
Carbon Monoxide Det.....	58	Key Turner .....	62	Safe T Pole.....	97	Wedge Bed.....	104
Card Holder .....	61	Knee Separator .....	85	Scales.....	78	Weights.....	83
Cervical Collar .....	81	Knee Support.....	80, 81	Scoop Dish .....	53	Wheelchairs .....	27
Chair Pads .....	62	Lamp Switch Turner.....	63	Scooters .....	28, 29	Wheelch. Cush .....	40, 41
Chucks .....	16	Leg Lifters.....	55	Scooter Covers.....	47	Wrist Support.....	79
Cold Packs.....	87	Lift Chairs.....	20-25	Seat Riser .....	98-100	Zipper Puller.....	56
Cold Weather Mask.....	65	Lock Boxes .....	59, 60	Septisoft.....	18		
Comb, Long Handle .....	93	Low Air Loss Mattress.....	110	Shoe Horns.....	56		
Comfort Bath .....	17	Lotion Applicator .....	93	Shoe Laces .....	56		
Comfort Cap .....	17	Lumbar Cushion .....	84	Shower Chairs.....	90, 91		
Commodes.....	114	Magnifiers .....	70, 71	Shower Head.....	91		
CPAP .....	64	Masks.....	65	Shower Mat .....	94		
Cup Holder.....	43	Mattress Covers .....	105	Signature Stamp .....	63		
Cushions.....	40, 41	Mattress, Hospital .....	110, 111	Sit to Stand Lift .....	112		
Cutting Board .....	54	MD2 Pill Dispenser .....	76	Sitz Bath .....	93		
Door Alarm .....	103	Medication Dispenser.....	76	Ski Glides.....	46		
Dressing Aids .....	55, 56	Medication Watch .....	77, 78				

**All items  
subject to change  
without notice**

# Incontinence

Incontinence becomes an unfortunate fact of life for many individuals. At APA Medical we offer a wide variety of incontinence supplies to help make everyday living more comfortable and stress free. We also offer a personal and discreet home delivery service, as we understand the sensitive nature of having to use incontinence products. Call and ask us about our monthly re-order program!



Many of APA's incontinence products are provided at no cost to eligible Medicaid recipients. Depending on your needs and eligibility, you may be able to receive pull-up underwear, tabbed briefs, bladder-control pads, booster pads, liners, male guards and chucks through your insurance. An APA Medical representative will work with you to verify your current eligibility.

**Call APA Medical today at 612-722-9000 to have one of our representatives help you figure out your benefits and choose the products that are right for you.**



**ADULT WIPES:** Incontinence is simply a reality for many—adult wipes offer comfortable and sanitary clean up.

**BLADDER PADS:** APA Medical offers a variety of bladder and booster pads. Our large array of bladder pads are designed to make life with incontinence more comfortable and manageable.

**CHUCKS:** Disposable bed pads with extra-heavy absorbent polymer and odorcontrolling agent that provide maximum incontinence protection and neutralize odors.

**HYGIENE & APPLICANTS:** A variety of hygiene creams and applicants to make living more comfortable and sanitary for those who suffer from incontinence issues.

**EXAM GLOVES:** We offer multiple-use exam gloves for a variety of bathroom and hygiene issues.

**PULL-UP UNDERWEAR:** Incontinence issues can be uncomfortable and inconvenient for many. We offer pull-up underwear in three varieties: men, women and unisex.

**TABBED BRIEFS:** We offer tabbed briefs for those with incontinence issues. These disposable tabbed briefs offer heavy absorbency and skin-smart fabric made with aloe and chamomile for skin wellness.

**Call 612-722-9000 for FREE SAMPLES!**



# Lift Chairs

## **Largest lift chair supplier in the area**

Our lift chairs aren't just for those who need assistance when standing. A large portion of our customers are people who simply want to increase their all-around comfort and quality of life. With over 30 customizable chairs to choose from, you're sure to find the chair that best suits your relaxation and wellness needs.

## **Not just for Grandma anymore!**

Power assist chairs provide the ultimate comfort and relaxation; you don't need to have a medical condition to enjoy their benefits. Anyone who has an active lifestyle at all, or who has suffered from minor aches and pains over the years, will enjoy the comfort provided by power operated lift chairs. Don't buy your power assist chair from a furniture store, come to APA Medical—we're the

experts and we'll outfit you with the best chair for your particular needs. APA is a full-line provider of multi-positioning, poweroperated chairs in many models, fabrics and colors to suit your needs and home décor. With comfort options like power headrest, AutoDrive, Heat & Massage, why would you consider anything else for the chair you spend so much of your down time in?

## **Don't blink - the pricing is correct**

You won't find better deals than at APA Medical—no one has better prices than us. Our buying power allows us to offer the best pricing you can find. The internet? Forget it—we beat that pricing hands down. Don't believe us? Go ahead and look for yourself, but we promise you we have the best pricing you'll find anywhere.



# Accessibility Ramps & Installation Services

## 18+ Years of Experience

With two decades of experience and hundreds of ramps installed and serviced, APA Medical are experts at configuring, quoting and installing the perfect ramp for every living environment. We customize our ramps to fit your individual needs and fit them based on the layout of where you live. We understand that every living environment is different and no “cookie cutter” ramp will work in each situation. You can rely on APA to optimize the accessibility to your home.

## Purchase or Rental Options

Our ramps can be purchased to serve your home accessibility needs for years to come. At APA, we’re empathetic to the fact that you may not know how long you’ll need a ramp. Injuries and the aging process are unpredictable and vary

from case to case. If you only need an accessibility ramp for a short time—no problem, our ramps can be rented for short or long-term use. Your first month rental can be applied to your purchase if you determine that the ramp will be needed more long term.

## Economical

At APA Medical we pride ourselves on offering the best products at the best prices. With ramp options available in aluminum, steel, and wood, we can meet your accessibility needs while fitting your budget. We accept most major credit cards. We also accept Care Credit, for those who would like to finance their purchase.

**Call 612-722-9000 for a FREE home estimate.**





# Grab Bar & Handrail Installation

## Grab bars & interior/exterior handrails

Let APA make your home a safe place to live in. Individuals with strength and mobility issues need safety bars throughout the home and we are experts in home installation of grab bars at affordable prices. Whether you need bars for your bathroom area, safety railings for your garage or front stairs, or bars and railings in other areas of your home, we can provide you with the safety and confidence you're looking for. We have been installing grab bars and stair railings for two decades in our customers' homes, so we understand which areas of the home make you vulnerable and where bars and railings will make you feel safe.

**Free estimates with a simple phone call  
612-722-9000**

**APA is fully accredited by the BOC and insured.**

Board of Certification/Accreditation  
International: 877-776-2200.

APA has been in business since 1970  
and proudly located in South Minneapolis



**GRAB BARS:** Prices for many of our grab bars and handrails can be quoted over the phone. If you need grab bars, we can quote a price if you let us know how many and what material (tile, fiberglass, wall board, or other) that the bars will be installed into.

**HANDRAILS:** Most handrail prices can be quoted over the phone after you answer a few simple questions. We install both interior and exterior handrailings.

### **Fast service with best pricing**

APA is one of the largest installers of grab bars in the Upper Midwest because we offer the best pricing and the best service. APA is the preferred installer for many healthcare groups such as Medica, Ucare, Health Partners and Blue Cross MSHO programs as well as County Waiver programs, with nearly 1,000 bars installed annually.



# Scooters and Power Chairs

## The best pricing you can find

You won't find better prices on power scooters than at APA Medical—no one has better deals than us. Our buying power allows us to offer the best pricing you can find. The internet? Forget it—we beat that pricing hands-down. We offer a wide variety of power mobility at the best prices and carry a full inventory of service parts.



APA Medical offers a wide array of mobility equipment for the elderly and others who need help getting around. Staying mobile and independent is one of the biggest keys for successful living. Our mobility equipment helps individuals feel safer and more secure as they move, which helps both their physical and emotional well-being.



# Incontinence – Adult Underwear & Tabbed Briefs



## ADULT UNDERWEAR – PULLUPS WOMEN

Prevail® Protective Underwear For Women is specifically designed to hug a woman's shape and provide maximum protection for long-lasting freshness. Breathable, cloth-like fabric keeps wearers dry, ensuring they feel protected on a daily basis. Women who experience frequent leaks or sudden urges that don't leave enough time to get to the bathroom can rely on this cotton enhanced™\* product to deliver maximum absorbency and discretion in a lavender hue.

<b>K6X860</b>	Small (20"-34") – 22/PK
<b>K6X690</b>	Medium (28"-40") – 20/PK
<b>K6X691</b>	Large (36"-50") – 18/PK
<b>K6X692</b>	X-Large (48"-64") – 16/PK
<b>K6X697</b>	2X-Large (64" – 80") – 14/PK



## ADULT UNDERWEAR – PULLUPS MEN

Prevail® Protective Underwear For Men is designed to feel like the underwear men pull on everyday. Men who have frequent leaks or sudden urges that don't allow time to find a bathroom can trust this protective hygiene product to deliver maximum absorbency. This style offers comfortable waist panels and fitted leg openings that provide a secure fit. At the same time, breathable, cloth-like fabric keeps wearers feeling fresh and dry every day.

<b>K6X693</b>	Small/Medium (28"-40") – 20/PK
<b>K6X694</b>	Large (38"-50") – 18/PK
<b>K6X698</b>	X-Large (48"-64") – 16/PK
<b>K6X696</b>	2X-Large (64"-80") – 14/PK



## ADULT UNDERWEAR – PULLUPS UNISEX

Prevail's Protective Underwear goes beyond protecting from moderate leakage associated with urge and mixed incontinence. It has improved efficiency by reducing odors and promoting skin health. Advanced discreet core technology has exceptional performance with added comfort and discretion.

<b>K6X521</b>	Youth Small/Medium, 45lb-65lb (20"-31") – 15/PK
<b>K6X367</b>	Small (20"-34") – 22/PK
<b>K6X360</b>	Medium (34"-46") – 20/PK
<b>K6X361</b>	Large (44"-58") – 18/PK
<b>K6X365</b>	X-Large (58"-66") – 14/PK
<b>K6X622</b>	2X-Large (68"-80") – 12/PK



## ADULT UNDERWEAR – PULLUP TENA EXTRA

With ConfioAir® Fully Breathable Technology! Extended Wear Protection. W-shaped dual absorption zone helps ensure a comfortable and ergonomic fit. For moderate to heavy bladder leakage protection with full coverage. Additional features: Body-Close Fit™; improved leakage barrier system; improved leg opening; convenient tear-away sides.

<b>K6X72116</b>	Small (25"-35") – 16/PK
<b>K6X72232</b>	Medium (34"-44") – 16/PK
<b>K6X72332</b>	Large (45"-58") – 16/PK
<b>K6X72425</b>	X-Large (55"-66") – 12/PK
<b>K6X72518</b>	2X-Large (68"-80") – 12/PK



## ADULT UNDERWEAR – PULLUPS ATTENDS PREMIER UNISEX

The Attends Premier range of products was designed to help you or those you care for manage heavy to severe urinary and/or fecal incontinence. Because Attends uses some of the softest and most absorbent materials available, Attends Premier will help you feel confident that you or your loved ones are protected during the day or night. The high-rise, full-fit protection and ultra-plush design results in a product that fits comfortably in all the right areas.

**K6XUW20** Medium – 18/PK

**K6XUW30** Large – 16/PK

**K6XUW40** X-Large – 14/PK



## ADULT TABBED BRIEFS – ATTENDS PREMIER

The Attends Premier range of products was designed to help you or those you care for manage heavy to severe urinary and/or fecal incontinence. Because Attends uses some of the softest and most absorbent materials available, Attends Premier will help you feel confident that you or your loved ones are protected during the day or night. The high-rise, full-fit protection and ultra-plush design results in a product that fits comfortably in all the right areas.

**K6XBR20** Medium – 14/PK

**K6XBR30** Large – 12/PK

**K6XBR40** X-Large – 10/PK



## ADULT TABBED BRIEFS – PREVAIL

Prevail® Bariatric Briefs include 360° Breathable Zones™. Additional breathable areas create a more favorable microclimate for the skin by helping to maintain normal skin temperature and reduce moisture at the skin surface. Expandex Wings gives a more comfortable fit. Easy-lock fasteners grip and hold without being sticky and cloth-like outer fabric is soft and comfortable. DriFit system provides a new level of protection and skin comfort to help maintain healthy skin.

**K6X353** Small (20"-31") – 16/PK

**K6X354** Medium (32"-44") – 16/PK

**K6X355** Large (45"-58") – 18/PK

**K6X337** X-Large (59"-64") – 15/PK

**K6X620** 2X-Large (62"-73") – 12/PK



## ADULT TABBED BRIEFS – TENA

TENA® Ultra Briefs are designed for ultimate fit and comfort for moderate to heavier bladder and/or bowel incontinence. Featuring new ConfioAir™ Fully Breathable Technology, InstaDri Skin-Caring System® technology for excellent dryness, odor control technology, and a scannable barcode. The hook tab system allows unlimited fastening and re-fastening. Comfortable and discreet, TENA® Ultra Briefs have a soft cloth-like feel.

**K6X67200** Medium (34"-47") – 40/PK

**K6X67300** Large (48" -59") – 40/PK

**K6X68010** X-Large (60"-64") – 15/PK



# Incontinence – Wipes & Bladder Control Pads



## PERSONAL WIPES (FLUSHABLE)

Hygea® Flushable Personal Cleansing Cloths clean and refresh better than dry toilet paper alone and are safe for well-maintained sewers and septic systems. Solo® lid prevents drying out and provides convenient access to next wipe. Dispense like tissues. Contains soothing Aloe and Vitamin E to moisturize and care for the skin. 5-1/2" X 7".

**K6X199** 48/PK



## PERSONAL WIPES (SCENTED)

Scented, Personal Wipe. StayDry® Disposable Washcloths with Aloe. 7.5" x 12.5". Pre-moistened, pleasantly fragranced and clinically tested on skin to be mild. Natural Aloe and Vitamin E. Soft and strong. Convenient dispensing lid. Alcohol-Free. Not Made With Natural Rubber Latex.

**K6X907** 100/PK



## PERSONAL WIPES (UNSCENTED)

Skin Smart Hypoallergenic Lotion for skin wellness. Soft and strong fabric that helps prevent stretching or tear through. Single-Hand dispensing that dispenses one wipe at time for convenience and to reduce waste. Press open top for easy use. Plus, Prevail Adult Washcloths are alcohol free, latex free and clinically tested.

**K6X917** 48/PK



Individually  
Wrapped

LOCKS IN  
5X MORE  
WETNESS



## BLADDER CONTROL PAD (LIGHT) – PREVAIL 7.5"

Prevail® Pantliners offer the most discreet light bladder leak protection for women who experience occasional droplets. They keep women dry, so they can feel fresh and comfortable every day. Prevail features the Dri-Fit™ system which promotes skin health and helps reduce skin discomfort through a unique combination of cotton-enhanced™ and synthetic fibers. Best of all, they come individually wrapped so you can stash extras in your bag for on-the-go leakage defense.

**K6X377** 26/PK

## BLADDER CONTROL PAD (LIGHT) – PREVAIL 9.25"

Discreet leakage protection provides well targeted protection from its thinner dual layer absorbency core. Soft side shields adds protection and comfort. Odor Guard technology neutralizes odor maintaining discretion even for extended use. Advanced Zoning System®. Full length adhesive strip. Individually Wrapped.

**K6X930** 30/PK



## BLADDER CONTROL LINER (LIGHT) – 11"

Thin, lightweight pad with a soft, cloth-like, moisture-proof outer barrier Superabsorbent polymer for dryness and odor control. Optimal fluid retention under pressure. Discreet, low profile. Adhesive tape strip. Absorbent Pad For Light Protection. May be worn in any Dignity® pants, panties or boxer shorts, and in regular underwear. Unisex, one size fits most. Dimensions: 12" L X 3.5" W.

**K6X441** 40/PK



## BLADDER CONTROL PAD (LIGHT) – TENA 9"

TENA Intimates™ Ultra Thin Light Regular Bladder Leakage Pads with ProSkin™ Technology are now 100% breathable to help protect your sensitive, intimate skin. TENA's ultra thin incontinence pads are designed for everyday light bladder leaks, drips, and dribbles with triple protection against urine leaks, odor, and wetness. ProSkin™ Technology includes a soft top layer and exclusive 3D technology to quickly wick fluid away – helping to keep your skin protected. Thin and discreet, our ultra thin light pads will help keep you dry and comfortable.

**K6X54358** 30/PK

## BLADDER CONTROL PAD (MODERATE) – POISE 12.4"

Featuring Absorb-loc® core and Leak-block sides, you get that trusted Poise® 3-in-1 protection for outstanding dryness, comfort and odor control. And the ContourFIT® shape is designed to fit your curves, so you get coverage where you need it, without any bunching or bulking in the middle. Specifically designed for Light Bladder Leakage.

**K6X431** 54/PK

## BLADDER CONTROL PAD (MODERATE) – PREVAIL 11"

Designed especially for women, Prevail Bladder Control Pads deliver moderate bladder leakage protection and are body contoured for a comfortable and discreet fit with a full-length adhesive strip. Prevail features the Dri-Fit™ system which promotes skin health and helps reduce skin discomfort through a unique combination of cotton-enhanced™ and synthetic fibers. QUICK WICK with MaxSoft and a cotton enhanced surface quickly wicks wetness away from the skin. Odor Guard®. A thinner, dual layer pad design that contours to your body's shape with soft side shields for added protection.

**K6X550** 16/PK

## BLADDER CONTROL PAD (MODERATE) – PREVAIL 9.5"

Prevail® Bladder Control Pads protect women against light bladder leakage, locking in 20% more wetness than the leading brand\*. Women who experience somewhat frequent light leakage should use moderate absorbency pads to get the protection and cotton-enhanced™ comfort they deserve. Featuring the target acquisition zone and the blue stay-dry strip, liquid is quickly locked away from the skin for ultimate skin dryness, leakage protection and odor control. With a full-length adhesive strip for secure anchoring, Prevail bladder control pads offer the ultimate in discretion and protection. Each pad is individually wrapped for dependable on-the-go freshness and leakage defense whenever it's needed.

**K6X810** 20/PK

## BLADDER CONTROL PAD (MODERATE)

TENA Intimates™ Moderate Long Incontinence Pads with ProSkin™ Technology are now 100% breathable to help protect your sensitive, intimate skin when experiencing bladder leakage. ProSkin™ Technology includes a soft top layer and exclusive 3D technology to quickly wick fluid away – helping to keep your skin protected. These pads are designed with triple protection against bladder leaks, odor, and wetness for occasional moderate urine leakage. As opposed to period pads, these absorbent urine pads protect against moderate leaks from stress incontinence.

**K6X54284** (11") 20/PK

**K6X54375** (12") 60/PK



# Incontinence – Bladder Control Pads



## BLADDER CONTROL PAD (MODERATE) – TRANQUILITY 12"

A soft, flow-through pad designed to fill to capacity and then pass additional fluid into the primary garment. Easy to change and dispose. Economically extends the use of any primary garment. Latex-free. 12 L X 4.25 W Inch

**K6X272** 25/PK



## BLADDER CONTROL SHIELD MEN (MODERATE) – PREVAIL 12.5"

Prevail® Male Guards are specifically designed to protect men against light leakage so they can feel fresh and comfortable everyday. The guard should be placed inside briefs, never boxers, and secured with the attached adhesive strip. Once secured, men can go on with their day feeling clean and worry-free.

**K6X590** 52/PK



## BLADDER CONTROL SHIELD MEN (MODERATE) – TENA

Anatomically designed for men, TENA® Men™ provides protection, comfort and discretion. Protectors are cup shaped for the male anatomy to gently follow the movement of the body to provide a secure fit. Ultra absorbent Dry-Fast Core™ ensures dryness and effective leakage protection. This thin protector contains super-absorbent polymers that retain liquid and keep it locked in. The soft surface is comfortably gentle against the skin and also less noisy for discretion and wearer confidence. An adhesive strip helps keep the product securely in place when worn with regular, close-fitting, brief-style underwear.

**K6X50600** 20/PK

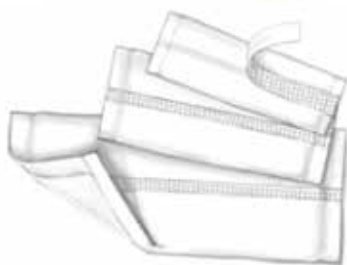

## LINER HANDI-CARE UNISEX (MODERATE) – 17"

Liners are designed with a slim silhouette that is undetectable under regular clothing. Stay dry facing encourages a healthier skin environment, and double adhesive strip on the moisture-proof backing holds liner securely in place. Available with super absorbent polymer for improved dryness and skin protection.

**K6X292** 25/PK



## BLADDER CONTROL PAD (HEAVY) – POISE 14"

Poise® Maximum Absorbency Pads provide even more absorbency to give you the confidence and protection you need for your Light Bladder Leakage (LBL). Absorb-Loc core quickly locks away wetness and odor and the Leak-Block sides give you discreet and worry-free protection. The Dry-Touch layer helps keep you feeling dry and fresh.

**K6X530** 39/PK

### Incontinence Delivered for Your Convenience and Personal Preference

We offer a personal and discreet home delivery service, as we understand the sensitive nature of having to use incontinence products.





## BLADDER CONTROL PAD (HEAVY) – PREVAIL 13"

Prevail® Bladder Control Pads are body-shaped pad inserts with cloth-like outer fabric designed for stress and urge incontinence. Featuring the Target Acquisition Zone and the Blue Stay-Dry Strip, liquid is quickly wicked and locked away from the skin for ultimate skin dryness, leakage protection and odor control.

**K6X935** 39/PK

## BLADDER CONTROL PAD (HEAVY) – PREVAIL 16"

Prevail® Bladder Control Pads provide the best protection for women with light bladder leakage, locking in 20% more wetness than the leading brand\*. Women who experience very frequent light leakage should use ultimate absorbency pads to feel fresh and dry all day long. Each pad is individually wrapped for on-the-go protection, so you always have access to dependable absorbency and comfort.

**K6X372** 33/PK

## BLADDER CONTROL PAD (MAXIMUM)

TENA Intimates™ Maximum Long Incontinence Pads with ProSkin™ Technology are now 100% breathable to help protect your sensitive, intimate skin when experiencing bladder leakage. Designed with triple protection against bladder leaks, odor, and wetness for heavy stress or surge bladder leakage. As opposed to period pads, these absorbent urine pads protect against heavy leaks in order to help keep you dry and protected throughout your day. TENA Intimates™ Maximum pads can also be used for women experiencing postpartum incontinence. These long length pads provide additional coverage for those requiring more security.

**K6X54267** (13") 56/PK

**K6X54295** (15") 39/PK

## BLADDER CONTROL PAD (OVERNIGHT) – TENA 16"

TENA Intimates™ Overnight Incontinence Pads with lie down protection and ProSkin™ Technology are now 100% breathable to help protect your sensitive, intimate skin. ProSkin™ Technology includes a soft top layer and exclusive 3D technology to quickly wick fluid away – helping to keep your skin protected. Designed for overnight use with triple protection against leaks, odor, and wetness. As opposed to period pads, these absorbent urine pads protect against heavy leaks to help keep you dry and protected day and night. Overnight bladder pads are also perfect for women experiencing post-partum incontinence. For worry free nights.

**K6X870** 28/PK

## BLADDER CONTROL PAD (ULTIMATE) – TENA 16"

TENA Intimates™ Ultimate Regular Incontinence Pads with ProSkin™ Technology are now 100% breathable to help protect your sensitive, intimate skin. ProSkin™ Technology includes a soft top layer and exclusive 3D technology to quickly wick fluid away – helping to keep your skin protected. Designed with triple protection against bladder leaks, odor, and wetness for heavy stress or surge bladder leakage. As opposed to period pads, these absorbent urine pads protect against heavy leaks to help keep you dry and protected throughout your day. TENA Intimates™ Ultimate pads can also be used for women experiencing postpartum incontinence.

**K6X54305** 33/PK



# Incontinence – Chucks



## DISPOSABLE UNDERPAD ATTENDS PREMIER

The Attends Premier range of products was designed to help you or those you care for manage heavy to severe urinary and/or fecal incontinence. Because Attends uses some of the softest and most absorbent materials available, Attends Premier will help you feel confident that you or your loved ones are protected during the day or night. Attends Premier, Premium Under pad contains Dry-Lock Containment Core which results in superior dryness and surface protection. In addition, Attends has included a high-strength, breathable back sheet which allows for use on low-airflow mattresses and repositioning users weighing up to 350lbs.

---

**K6XUP3036** (31" X 35") 10/PK

---



## DISPOSABLE UNDERPAD FLUFF

Provides a moderate level of absorbency with a non-polymer fluff core. Spunbond nonwoven topsheet allows fluid to pass quickly into the fluff core. Diamond-embossed pattern for pad stability and utilization. Polypropylene backing protects against leakage and resists melting.

---

**K6X614** (17" x 24") 300/Case Blue Fluff/Light Absorbency

---

**K6X615** (23" x 24") 200/Case Blue Fluff/Light Absorbency

---



## DISPOSABLE UNDERPAD FLUFF

Prevail fluff underpads are a disposable absorbent product designed to provide secondary leakage protection to protect beds, chairs and other surfaces. Absorbent fluff layer to quickly pull and lock up liquid. Moisture proof barrier for effective protection of beds, linens, chairs and other surfaces. Use overnight for extra strong construction that resists stretching and tearing even when wet.

---

**K6X612** (23" x 36") 15/PK Green Fluff/Light Absorbency

---

**K6X626** (30" X 30") 10/PK Peach Fluff/Polymer Heavy Absorbency

---

## DISPOSABLE UNDERPAD FLUFF/POLYMER HEAVY

Wings™ fluff and Polymer underpad with spunbond non-woven topsheet, diamond-embossed and polypropylene backsheet. Extra heavy absorbent polymer and odor controlling agent provide maximum incontinence protection and neutralize odors. Strong waterproof polypropylene backsheet protects against leakage and resists melting.

---

**K6X306** (30" x 36") 10/PK Green Fluff/Polymer Heavy Absorbency

---



## WASHABLE REUSABLE BED PADS

Washable, hypoallergenic, quilted chair and car seat pad protector with absorbent core and moisture-proof barrier. Soft multilayer sheeting with soft polyester top absorbs fluids while the white vinyl center prevents leakage. Elastic bands prevent shifting.

---

**K7X108** Small (24" x 36")

---

**K7X208** Medium (34" x 36")

---

**K7X308** Large (35" x 54")

---



## Hygiene & Applicants

### EXAM GLOVES – VINYL

Exam Glove McKesson Nonsterile Powder Free Vinyl Smooth Clear. Beaded cuff. Non-Sterile, single use only. Ambidextrous. Features a smooth inner and outer surface. High tactile sensitivity. Not made with natural rubber latex.

**K6X213PF** Small – 100/Box

**K6X214PF** Medium – 100/Box

**K6X215PF** Large – 100/Box

**K6X216PF** X-large – 100/Box

### EMESIS BASIN

10 inch emesis basin.

**PL-225** 700 cc

### BED PAN

Our bed pans are uniquely designed with convenience and comfort in mind. Constructed of heavy-duty molded plastic to help resist odors. Recommended for single-person use and are easy to clean with standard household cleaners. Contoured stackable shape with specially designed grip handles. Visual measurement in ounces or cc's.

**PL-103**

### BED PAN – FRACTURE STYLE

Our bed pans are uniquely designed with convenience and comfort in mind. Designed for immobile and fracture patients. Ideal for use as a female urinal. Recommended for single-person use and are easy to clean with standard household cleaners.

**PL-104**

### BODY WASH NO RINSE 16OZ

Whenever lack of facilities, physical limitation, discomfort or merely fear of bathing occur, No Rinse Body Bath is the solution. Leaves skin clean, refreshed and odor-free in minutes. Excellent perineal cleanser. Concentrated, makes 16 complete baths.

**GS-222** 16 oz

### COMFORT BATH

Ultra-soft, heavyweight washcloths are pre-moistened with a rinse-free aloe and vitamin E formula to gently cleanse and moisturize in one easy step. Maximum amounts of rinse-free cleansing and moisturizing solution.

**LRX103** 8/PK

### COMFORT CAP

Premoistened, fabric-lined cap. Enriched with shampoo, conditioner, and detangler for clean, healthy hair. Hypoallergenic. Can be warmed in microwave for comfort. Ultra-soft fabric lining absorbs dirt and oil.

**LRX104** Individual Packet



# Incontinence – Hygiene & Applicants



## ALOE VESTA SKIN PROTECTANT

Skin Protectant, Unscented, Provides an effective barrier that seals out moisture, contains emollients to moisturize and is non-sensitizing and fragrance free, 8oz

**GS-102** 8 oz

## EUCERIN (TYPE) CREAM JAR

Dry skin moisturizing lotion, fragrance free and non-comedogenic. Cream – Jar – Ceresin Wax / Dmdm Hydantoin. Unscented.

**K6X903** 16 oz

## FLEXIBLE INSPECTION MIRROR

Acrylic mirror stays in position when bent. Adjustable plastic cuff accommodates full palmar grip or finger grasp. 6" x 4" mirror is 22" long. Latex free.

**KA-833**

## GLOVES COTTON

100% low lint cotton. Gloves fit either hand. Benefits the absorption of hand creams and medicated ointments. Conceal skin disorders. Prevents staining of fabrics and garments. Hypo-allergenic. Hemmed for a neat appearance.

**BR-135** Small/Medium – 12/PR

**BR-136** Large/X-large – 12/PR

## ODOR ELIMINATOR

Odor Eliminator M9 – 2 Oz, pump spray bottle, unscented Hollister brand. Effectively and safely eliminates odors. Available unscented or with a pleasant apple scent. Convenient packaging. Recommended for home use.

**K6X266** 2 oz

## PERINEAL CLEANSER

Aloe Vesta® perineal / skin cleanser 8oz. Active ingredient hydrolyzed collagen, citrus scent, pump bottle.

**GS-106** 8 oz

## PERINEAL WASH

Rinse-Free Perineal Wash – pump bottle – 8oz-herbal scent. Cleans, conditions, and moisturizes delicate skin. No-rinse formula saves time and effort. Neutral pH is balanced to protect sensitive skin. For incontinence and ostomy care.

**K6X902** 8 oz

## SEPTISOFT NO RINSE BATHING

Septi-Soft® concentrate is a bathing solution enriched with natural coconut oil to soften, condition and moisturize the skin. Designed for no rinse bathing and shampooing. Contains a natural soap to cleanse the skin and hair and reduce body odors.

**GS-127**



## TOOTHETTE

Oral Swabstick Toothette Foam Tip Mint Dentifrice.

**LRX102** 250/Box

## SPECIMEN CONTAINER

Medi-Pak Sterile Specimen Containers – Wide Mouth. Transparent with white, screw-on, leak-proof lid. Tamper-evident seal. Includes patient label.

**GS-146** 4 oz / 120 cc

## SPECIMEN COLLECTION BOWL

1 liter capacity specimen container is compatible with standard commodes and toilets. Measurement is quick with easy to read black graduations, oz and cc. Includes pour spout to discard container contents. Disposable.

**PL-110** One-liter

## URINAL FEMALE

Uniquely designed for ease-of-use with easy-grip contoured handle. Visual measurements in ounces or cc's. Made of shatter-resistant, lightweight molded plastic. Recommended for single-person use. Easy to clean with standard household cleaners.

**PL-100** One-quart

## URINAL MALE

Angled design for ease of use and easy-grip contoured handle for better control. Attached snap-on cap prevents spills and restricts odors. Visual measurements in ounces and cc's. Recommended for single-person use. Easy to clean with standard household cleaners.

**PL-102** One-quart

## URINAL MALE – HEAVY DUTY

Our urinals have a splash-proof lid and store on their side, preventing accidental tipping and spilling. Graduated in ounces and milliliters. Measured volume of 32-oz./1,000 ml. Autoclavable at 250°F, 15 lbs. pressure for 15-20 minutes.

**PL-115** 32 oz

## URINAL MALE – SPILLPROOF

THE URSEC is the first urinal that has an innovative anti-reflux system and will not spill its contents, even if rolled completely over. Made from sturdy plastic the URSEC has a wide stable base making it easy to position for use. The large ergonomic handle hangs conveniently on bed rails and is easy to hold and manipulate.

**PL-222**

## RUBBER PANTS PULLON

These incontinent pants help protect clothes and bed linens from any leakage and are designed to be used with pads, diapers, reusables and other absorbent materials. The elastic waist and leg bands provide comfort and added protection. In addition to these other features these incontinent pants are also machine washable.

**K6X727** Small – Unisex

**K6X726** Medium – Unisex

**K6X725** Large – Unisex

**K6X724** X-Large





# Lift Chairs – Golden



Shown in Calypso



## Standard Fabrics:

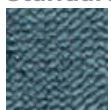

Calypso



Copper



Hazelnut



Shiraz

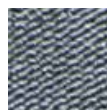

Sterling

## TWILIGHT—The World's Most Advanced Power Positioning Lift Recliner with Patented Twilight Technology!



Shown in Shiraz



## Standard Fabrics:

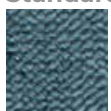

Calypso



Copper

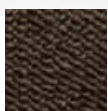

Hazelnut

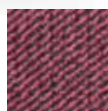

Shiraz

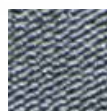

Sterling

## MAXICOMFORT SERIES - CLOUD

The Cloud™ by Golden is an extremely comfortable and popular power lift recliner featuring hybrid sizing. Offered in two sizes, these chairs offer our unique, ergonomic Cloud seating system and custom bucket seat design for long-term comfort and support. They feature a plush backrest and solid molded highdensity arm pillows for the ultimate in relaxation. So, if you're looking for a lift chair to spend most of your day and night in, or a recliner chair that will rejuvenate you after a long day at work, look no further than the MaxiComfort Cloud! **E0627/T2029\***

**Comfort Zones 1 & 2** work together to create individualized wellness positioning and comfort. Each Comfort Zone can be adjusted independently by using the exclusive AutoDrive hand control.

- Patented MaxiComfort® Positioning
- Programmable AutoDrive™ Hand Control
- Custom Bucket Seat
- Extra Pocket

	Size	User Height	Capacity
<b>PR-510SM</b>	Sm/Med	5'1" - 5'6"	375 lbs
<b>PR-510ML</b>	Med/Lg	5'7" - 6'2"	375 lbs

## MAXICOMFORT SERIES - TWILIGHT

The Cloud™ is a luxury power lift recliner offering our unique, ergonomic seating system for long-term comfort and support. It features our custom bucket seat and plush backrest. Positioning options are endless with our 5-zone positioning system, which includes our patented Twilight Technology, patented MaxiComfort® Positioning, adjustable headrest and lumbar support. Healthy benefits include being able to elevate the feet above the heart while experiencing a feeling of weightlessness. Now available in two sizes! **E0627/T2029\***

**Comfort Zones 1-5** This positioning system incorporates all five adjustable comfort zones to create the ultimate wellness comfort experience with our patented Twilight Technology. Each Comfort Zone can be adjusted independently by using the exclusive AutoDrive™ hand control.

- Patented Twilight Tilt Technology
- Patented MaxiComfort® Positioning
- Adjustable Headrest
- Adjustable Lumbar
- Programmable AutoDrive™ Hand Control
- USB Charging Port
- Extra Pocket

	Size	User Height	Capacity
<b>PR-515SM</b>	Sm/Med	5'1" - 5'6"	375 lbs
<b>PR-515ML</b>	Med/Lg	5'7" - 6'2"	375 lbs

\* Only the lift mechanism of the chair can be covered by insurance

## MAXICOMFORT SERIES - EZ SLEEPER

The EZ Sleeper is a luxury power lift recliner featuring a modern look with a tailored back and stylish track arm design, while the plush chaise pad and pocketed coil spring seat provide hours of unmatched comfort. Positioning options are endless with our 5-zone positioning system, which includes our patented Twilight Technology, patented MaxiComfort® Positioning, adjustable headrest and lumbar support. Healthy benefits include being able to elevate the feet above the heart while experiencing a feeling of weightlessness. **E0627/T2029\***

**Comfort Zones 1-5** This positioning system incorporates all five adjustable comfort zones to create the ultimate wellness comfort experience with our patented Twilight Technology. Each Comfort Zone can be adjusted independently by using the exclusive AutoDrive™ hand control.

- Patented Twilight Tilt Technology
- Patented MaxiComfort® Positioning
- Adjustable Headrest
- Adjustable Lumbar
- Programmable AutoDrive™ Hand Control
- USB Charging Port
- Extra Pocket

	Size	User Height	Capacity
<b>PR-761</b>	Med/Lg	5'7" - 6'2"	375 lbs

## DIONE

This faux leather is a rich and modern alternative to natural leather that is extremely comfortable while offering the rugged durability of leather. Made from 100% polyester, the fabric is easy to care for ensuring functionality as well as elegance. This long-lasting fabric will complement a variety of decors while standing the test of time under heavy use. **E0627/T2029\***

**Comfort Zones 1-4** provide an ergonomic comfort experience with an emphasis on head and back support. Each Comfort Zone can be adjusted independently by using the exclusive AutoDrive hand control.

- Patented MaxiComfort® Positioning
- Adjustable Headrest
- Adjustable Lumbar
- Programmable AutoDrive™ Hand Control
- USB Charging Port
- Extra Pocket

	Size	User Height	Capacity
<b>PR-446M</b>	Medium	5'1" - 5'6"	375 lbs
<b>PR-446L</b>	Large	5'7" - 6'2"	375 lbs

Only the lift mechanism of the chair can be covered by insurance



Shown in Bourbon

### Standard Fabrics:



Bourbon



Smoke



Shown in Graphite

### Standard Fabrics:



Graphite



Maple

no cross over fabrics available for this collection

# Lift Chairs – Golden



Shown in Bittersweet

- Signature Seat
- Luxurious Chenille Fabrics
- Upgraded Stain Defense
- USB Charging Port

## Standard Fabrics:



Anchor

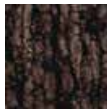

Bittersweet



Oxford

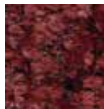

Port

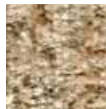

Sandstorm



Shown in Anchor

## Standard Fabrics:



Anchor

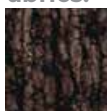

Bittersweet



Oxford

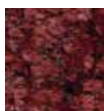

Port



Sandstorm

## COMFORTER SERIES

Our long-standing, Small-to-Tall size collection offers seven sizes to comfortably fit people with weight capacities up to 500 lbs. These power lift recliners feature a new back style with a tasteful seam design, our signature seat for the utmost in comfort and support, a new arm style with additional plush padding for more comfort and value, and extended arms to provide better stability while entering or exiting the chair. Enjoy luxurious new chenille fabrics to match any décor. Find your perfect fit!! **E0627/T2029\***

**Comfort Zone 1** provides ergonomic placement of your lower body allowing your muscles to relax for long-lasting comfort. Comfort Zone 1 can be adjusted using the two buttons on the hand control.

	Size	Weight Capacity
<b>PR-531PS</b>	Petite/Small	375 lbs
<b>PR-531M</b>	Medium	375 lbs
<b>PR-531L</b>	Large	375 lbs
<b>PR-531T</b>	Tall	375 lbs
<b>PR-531S23</b>	Wide/Small	375 lbs
<b>PR-531M26</b>	Wide/Medium	500 lbs
<b>PR-531T28</b>	Wide/Tall	500 lbs

## MAXI-COMFORTER SERIES

An old favorite meets new upgrades in the MaxiComforter power lift recliner! Our long-standing, Small-to-Tall size collection now features a contemporary design and plush fabric offerings! Refreshed features include a new arm style with additional padding for more comfort and value, extended arms to provide better ease of use while entering or exiting the chair while lifted, a new back style for maximum comfort, and a tasteful new seam design. Plus, Golden's most sought-after signature seat for the utmost in support and comfort. Available in luxurious chenille fabrics with a new upgraded stain defense. **E0627/T2029\***

**Comfort Zones 1 & 2** provides ergonomic placement of your lower body allowing your muscles to relax for long-lasting comfort. Comfort Zone 1 can be adjusted using the two buttons on the hand control.

- Patented MaxiComfort® Positioning
- Programmable AutoDrive™ Hand Control
- Extra Pocket
- Upgraded Stain Defense

	Size	Weight Capacity
<b>PR-535PS</b>	Petite/Small	375 lbs
<b>PR-535M</b>	Medium	375 lbs
<b>PR-535L</b>	Large	375 lbs
<b>PR-535T</b>	Tall	375 lbs
<b>PR-535M26</b>	Wide/Medium	500 lbs

\* Only the lift mechanism of the chair can be covered by insurance



## SIGNATURE SERIES — CAMBRIDGE

The popular Cambridge power lift recliner features our hybrid sizing for a better fit. The Small/Medium size fits people 5'1" to 5'6" and the Medium/Large size fits people 5'7" to 6'2". The Cambridge features a supportive biscuit backrest design and a soft, comfortable seat for hours of relaxation. **E0627/T2029\***

**Comfort Zone 1** provides ergonomic placement of your lower body allowing your muscles to relax for long-lasting comfort. Comfort Zone 1 can be adjusted using the two buttons on the hand control.



*Shown in Calypso*

- Classic Design
- Blissful Comfort with Ultra Soft Back
- Simple Two-Button Hand Control
- USB Charging Port

	Size	User Height	Wt Capacity
<b>PR-40ISM</b>	Sm/Med	5'1" - 5'6"	375 lbs
<b>PR-40IML</b>	Med/Lg	5'7" - 6'2"	375 lbs

### Standard Fabrics:

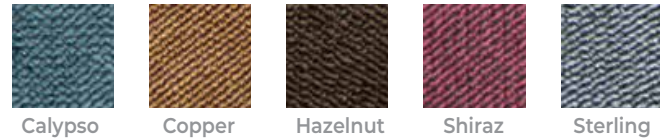

## Comfort Zone™



**Brisa®** is a fabric category all of its own. Designed, engineered and handcrafted with softness, beauty, and durability in mind. The first breathable performance fabrics in its class, Brisa's exclusive ventilation system elevates the experience of comfort in any seating application. Also featuring notable sound absorption properties for noise reduction in busy environments, Brisa is a fabric crafted for the senses. These one-of-a-kind, innovative polyurethane materials are available in a wide range of colors.



Cream Buckskin Saddle Bridle Coffee Bean Shitake Iron Black Onyx Beet Root Night Navy

### Features and Benefits of the Brisa® Collection

This unique fabric will enhance any relaxing experience with its one-of-a-kind characteristics:

- Breathable technology allows airflow to maintain constant temperature
- Plush and luxurious feel enhances comfort
- 300,000 Double Rubs – Developed to withstand above average wear and tear and constructed to be 10 times more durable than the industry standard for fabric
- Cleans effortlessly with soap and water, releases light stains with alcohol based household cleaner and disinfects with a 5:1 water/bleach solution for ease of care
- Innovative layering technology to repel moisture and liquids

**COMFORT & DURABILITY** THERE IS NOTHING BETTER THAN BRISA®!

# Lift Chairs – Pride



*Shown in Mushroom*

## Standard Fabrics:



Astro Brown



Astro Grey



Astro Mushroom



*Shown in Steel*

## Standard Fabrics:



Walnut



Steel

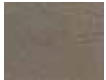

Mushroom



*Shown in  
Saville Wine*

## VIVALIFT TRANQUIL COLLECTION

Pride® FDA Class II Medical Devices are designed to aid individuals with mobility impairments. **E0627/T2029\***

- Power headrest
- Power backrest
- Power lumbar
- USB remote with soft-touch buttons
- Lithium battery backup
- Footrest extension

	Size	Weight Capacity
<b>PLR-935S</b>	Small	400 lbs
<b>PLR-935M</b>	Medium	400 lbs
<b>PLR-935LT</b>	Large/Tall	400 lbs
<b>PLR-935PW</b>	Petite/Wide	400 lbs

## VIVALIFT ELEGANCE COLLECTION

Pride® FDA Class II Medical Devices are designed to aid individuals with mobility impairments. **E0627/T2029\***

- Power headrest
- Power backrest
- Power lumbar
- USB remote with soft-touch buttons
- Lithium battery backup
- Footrest extension

	Size	Weight Capacity
<b>PLR-975M</b>	Small	400 lbs
<b>PLR-975L</b>	Medium	400 lbs

## VIVALIFT LEGACY COLLECTION

Pride® FDA Class II Medical Devices are designed to aid individuals with mobility impairments. **E0627/T2029\***

- Power headrest
- Power backrest
- Power lumbar
- USB remote with soft-touch buttons
- Lithium battery backup
- Footrest extension

	Size	Weight Capacity
<b>PLR-958M</b>	Small	400 lbs
<b>PLR-958L</b>	Medium	400 lbs

## Standard Fabrics:



Saville Wine



Saville Grey



Saville Brown

\* Only the lift mechanism of the chair can be covered by insurance



## VIVALIFT ATLAS COLLECTION

The Atlas Power Recliner offers infinite lay-flat positioning, a power headrest, power lumbar and stow-away cupholders. Pride® FDA Class II Medical Devices are designed to aid individuals with mobility impairments.

**E0627/T2029\***

- Power headrest
- Power backrest
- Power lumbar
- USB remote with soft-touch buttons
- Lithium battery backup
- Footrest extension
- Dual cup holders

	Size	Weight Capacity
<b>PLR-985</b>	Medium	400 lbs

## HERITAGE COLLECTION

Industry-first hand control with USB charger port (not available when adding optional heat and massage). Standard head & arm covers. Standard large dual pockets. Easy to remove back. Industry-first Total Comfort Seating features a unique spring design and one-piece soft foam seat for outstanding relaxation. Wooden frame composed of engineered furniture grade laminate/hardwood for added strength and durability. Heavy-duty lift actuator & scissor mechanism. Fire retardant (California specifications; bulletin 117-2013). Transformer features self-diagnostic electronics with 9' cord. 7-year prorated warranty. **E0627/T2029\***

- Quiet & smooth lift system
- Integrated battery backup in case of power failure
- USB remote with charger port
- Rolled armrest
- Lifetime warranty on steel lift frame

	Size	Weight Capacity
<b>LC-358S</b>	Small	375 lbs
<b>LC-358M</b>	Medium	375 lbs
<b>LC-358L</b>	Large	375 lbs
<b>LC-358PW</b>	Petite/Wide	375 lbs
<b>LC-358XL</b>	XL	500 lbs
<b>LC-358XXL</b>	XXL	600 lbs

\* Only the lift mechanism of the chair can be covered by insurance



Shown in Walnut

### Standard Fabrics:



Walnut

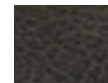

Steel



Mushroom



Shown in Pacific



### Standard Fabrics:

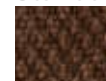

Walnut



Stone



Pacific



Black Cherry

# Mobility Equipment – Powered Wheelchairs



- Unique, under seat storage basket standard
- Tubular frame design
- 300 lb. weight capacity
- Operating Range: Up to 15.5 miles
- Top speed: 3.5 mph



## GOLDEN POWER CHAIR – LITERIDER ENVY

The world's lightest, most transportable and maneuverable power chair is the Golden LiteRider Envoy GP162! Now available in limited colors Envoy Green, Satin Silver, Solar Flare Orange and Sunburst Yellow, as well as our standard Paradise Blue and Cherry Red.

Designed with the end-user and their caregivers in mind, the LiteRider Envoy can be disassembled in just seconds to easily fit in the trunk of virtually any car.

The heaviest piece weighs only 35 lbs to easily be lifted into the back of a vehicle. The LiteRider Envoy offers a comfortable ride all day long, with a stadium-style seat and a generous footplate, plus bigger 22 amp hour batteries so you can go further than ever before!

**HCPC T2029**

---

<b>PCPGL162G</b>	Green
------------------	-------

---

<b>PCPGL162R</b>	Red
------------------	-----

---

<b>PCPGL162B</b>	Blue
------------------	------

---

<b>PCPGL162Y</b>	Yellow
------------------	--------

---

<b>PCPGL162O</b>	Orange
------------------	--------

---

<b>PCPGL162SI</b>	Silver
-------------------	--------

---

## PRIDE POWER CHAIR – JAZZY EVO613

The all new Medicare-reimbursable Jazzy® EVO 613 series is here! The Jazzy® EVO 613 series provides the freedom to navigate small spaces and tight corners indoors with a narrow base width of only 22". The Jazzy® EVO 613Li uses a lithium-ion battery that provides longer life and more convenient charging. Pride's patented Active-Trac (ATX) Suspension ensures a smooth ride experience over uneven surfaces. Memory foam high-back seat with single seat post allows the user to swivel.

**HCPC K0823**

---

<b>PCPPR82BA2</b>
-------------------

---

- 300 lb. weight capacity
- Maximum speed up to 5.1 mph
- 3" Ground clearance
- 13" solid drive tires
- Per charge range up to 17 miles with U1 SLA batteries and up to 21 miles with lithium ion (200 lbs.)

PHONE: 612-722-9000 | HOURS: 8AM - 5PM CST

# Wheelchairs

## ALUMINUM TRANSPORT CHAIR 17" & 19"

Transport Chair is designed as an affordable patient transfer device. Its compact size and lighter weight allow a companion to lift and store the chair with ease. Both 17" and 19" come with swing-away footrests. Comes with seat belt for added safety. Padded armrests provide additional comfort. Nylon upholstery is comfortable, lightweight and easy-to-clean. Back folds down for storage and transport. Aluminum casted back-release hinge allows back to fold down for easy storage and transport. **HCPC E1038**

---

**WCFDR44QA8** 17"

---

**WCFDR44MA8** 19"

---

## WHEELCHAIR FULL ARM WITH FOOTREST

Powder-coated silver vein steel frame. Embossed vinyl upholstery is durable, light weight, attractive and easy-to-clean. Urethane tires mounted on composite wheels provide durability and low maintenance. 8" front casters, adjustable in three positions. Padded armrests provide additional comfort. Carry pocket on backrest provides additional convenience. Comes with swing-away footrests or elevating leg rests with tool-free adjustable length riggings. Plastic foot plates with heel loops on footrests. Comes with push-to-lock wheel locks. **HCPC K0001**

---

**WCFDR11AA2** 16"

---

**WCFDR11BA2** 18"

---

**WCFDR11CA2** 20"

---

## WHEELCHAIR LIGHT WEIGHT FULL ARM WITH FOOTREST

Built-in seat rail extensions and extendable upholstery easily adjust seat depth from 16" to 18". Weighs under 36 lbs (excluding front riggings). Carbon steel frame with silver vein finish. Removable flip-back arms allow for easy transfer. New frame style eliminates seat guides and allows for custom back inserts and accessories. Nylon upholstery is durable, lightweight, attractive and easy-to-clean. Composite, Mag-style wheels are lightweight and maintenance free. 8" front casters are adjustable in three positions. Padded armrests provide additional comfort. Comes with swing-away footrests or elevating leg rests with tool-free adjustable length riggings. Precision sealed wheel bearings in front and rear ensure long-lasting performance and reliability. Dual axle provides easy transition of seat height to hemi-level. Comes with push-to-lock wheel locks. **HCPC K0003**

---

**WCFDR10AA2** 16"

---

**WCFDR10BA2** 18"

---

**WCFDR10CA2** 20"

---



# Mobility Equipment – Scooters



## GOLDEN BUZZAROUND EX 3 WHEEL

The Buzzaround EX offers more standard features to make your riding experience better than ever. Featuring a 350 lb. weight capacity, a wraparound Delta Tiller, a new LED battery gauge, a wireless U1 battery, and a new ultra bright LED angle-adjustable headlight, the new Buzzaround EX is also longer to offer more foot room, with a great turning radius. The Buzzaround EX disassembles in seconds with just 4 easy steps making transporting it from one destination to another a breeze! [HCPC T2029](#)

---

**SCGL118BL** Blue

---

**SCGL118RD** Red (Stock)

---

Insurance  
ELIGIBLE



## GOLDEN BUZZAROUND LT 3 WHEEL

This Buzzaround LT scooter is the smallest, lightest, and most portable Buzzaround scooter, however, it has a weight capacity of 300 lbs. and increased foot room. The new Buzz LT also has a charger port in the delta tiller, a new hard plastic rugged basket, updated black wheels and a plush, padded seat. Additionally, the Buzz LT comes with a lifetime warranty on the frame, a two-year warranty on the drive train and electronics, and comes standard with a one-year warranty on the batteries. Enjoy its tight indoor maneuverability and smooth outdoor use with 3" of ground clearance! [HCPC T2029](#)

---

**SCGL107B** Blue

---

**SCGL107R** Red (Stock)

---



## PRIDE GOGO FOLDING – FDA CLASS II MEDICAL DEVICE

With the Go-Go® Folding Scooter, the world is at your fingertips! With a unique folding design, this scooter folds in just three simple steps and fits easily in a closet, corner or vehicle trunk! Front and rear LED lights and speeds up to 4 mph. 250 lbs. weight capacity. 32" turning radius. Optional armrests available for a more comfortable ride. Height-adjustable, exclusive tiller design provides a more personal fit. Pride FDA Class II Medical Devices are designed to aid individuals with mobility impairments. [HCPC T2029](#)

---

**SCPR530W**

---

## PRIDE iRIDE

Journey far and wide with the iRide™! This ultra-lightweight scooter is super portable and perfect for traveling. Equipped with both a manual hand brake and supplemental foot brake, the iRide delivers a safe and comfortable ride! 250 lbs. weight capacity. Up to 3.7 mph maximum speed. Airline-safe lithium ion battery pack. Height adjustable removable seat. Digital LCD display. 33.5" turning radius. [HCPC T2029](#)

---

**SCPR770L** Lime

---





## PRIDE RAPTOR – FDA CLASS II MEDICAL DEVICE

The road less traveled is about to lose its claim to fame. When you extend the borders of your world with the Raptor mobility scooter, unreachable places suddenly become accessible again. With top speeds of up to 14 mph, a full Comfort-Trac Suspension system, and sturdy pneumatic tires that glide smoothly over varied terrains. Indeed, standard features on the Raptor feel a little extra for a mobility scooter. With dual mirrors, LED headlights, brake lights, and directional lights, the Raptor offers on-the-go safety features to make sure motorists and other traffic can spot you from a distance. Easily one of Pride Mobility's most powerful scooters, it has a weight capacity of up to 400 pounds, a regenerative braking system, and an LCD digital display. [HCPC T2029](#)

### SCPR750

## PRIDE VICTORY 10

Versatility knows no bounds with the Victory® 10. Enjoy simple disassembly with one hand and drive up to 16 miles on a single charge. You won't miss a beat with this scooter, which includes a bright LED headlight. Anything is possible with the Victory 10! 400 lbs. weight capacity. Up to 5.3 mph maximum speed. Exclusive one-hand feather touch disassembly provides the ultimate quick transport system. Easy-to-read Ambient Voltmeter. [HCPC T2029](#)

### 3 Wheel

<b>SCPR110</b>	Blue	<b>SCPR111</b>	Red
----------------	------	----------------	-----

### 4 Wheel

<b>SCPR112</b>	Blue	<b>SCPR113</b>	Red
----------------	------	----------------	-----

## PRIDE WRANGLER

Feel the crisp, fresh air, smell the blossoms on the trees and enjoy the peaceful serenity of the outdoors. Your adventure awaits, and nothing stands in your way. Forge a new path with the Wrangler®, an aggressive, outdoor scooter designed for extreme and rugged conditions. With powerful suspension, bright lighting and dual hydraulic brakes, this beast of a scooter is a powerful force. 350 lbs. weight capacity. Up to 29.4 miles per charge at 200 lbs.; up to 24.2 miles per charge at 350 lbs. Limited recline, black vinyl, high-back seat. Storage Compartment. USB charger built into the tiller for convenient charging of smart phones and portable devices. [HCPC T2029](#)

### SCPR880G

## PRIDE ZT10 – FDA CLASS II MEDICAL DEVICE

Imagine your perfect scooter. A sleek, contemporary design that can traverse the most beautiful, out-of-reach places. Imagine that same scooter in your home, moving seamlessly through doors and down hallways. Your imagination becomes reality with the ZT10, a scooter that combines powerful dual motors and two-wheel drive with revolutionary turning technology. 400 lbs. weight capacity. Up to 7 mph, maximum speed at 200 lbs. 18 miles per charge at 400 lbs. Standard large basket. Full LED light package includes LED headlights and rear lights with sequential turn signals and puddle light under tiller. USB charger built into the tiller for convenient charging of smart phones and portable devices. [HCPC T2029](#)

<b>SCPR700W</b>	White	<b>SCPR700B</b>	Black
<b>SCPR700BL</b>	Blue		



# Mobility Equipment – Ramps



## MODULAR RAMP – ALUMINUM SERIES

Lifetime warranty on the aluminum ramp series. Highest coefficient of friction for maximum traction. Powder-coated color options available. 100% maintenance free. 800 lb. weight capacity. Easy installation—installs in hours, not days. No rusting, no rotting, no splinters. Multi-weld fabrication process ensures less deflection of ramp surface. Environmentally responsible—100% recyclable. Unique welded cone-mounted hand rail design is more rigid than standard side-bolted handrails. **HCPC S5165**

**CALL 612-722-9000 FOR A FREE HOME ESTIMATE**



## MODULAR RAMP – STEEL SERIES

3-year warranty on the steel ramp series. All components are coated with a durable powder-coated finish – far more durable than painted steel ramps. Textured finish for slip resistance. 800 lb. weight capacity. Modular design to allow virtually any configuration. ADA-compliant 36" width. Easy installation—installs in hours, not days. Unique welded cone-mounted hand rail design is more rigid than standard side-bolted handrails. **HCPC S5165**

**CALL 612-722-9000 FOR A FREE HOME ESTIMATE**

- May be purchased or rented
- Custom configurations available
- Lifetime warranty on aluminum ramps and a 3-year warranty on steel ramps
- Incremental leg adjustments
- Quick drying ramp surface with superior traction
- 100% maintenance-free
- Ramp capacity up to 800 pounds
- Simple installation in hours

## PURCHASE OR RENTAL OPTIONS

Our ramps can be purchased to serve your home accessibility needs for years to come. At APA, we're empathetic to the fact that you may not know how long you'll need a ramp. Injuries and the aging process are unpredictable and vary from case to case. If you only need an accessibility ramp for a short time—no problem, our ramps can be rented for short or long-term use. Your first month rental can be applied to your purchase if you determine that the ramp will be needed more long term.

## ECONOMICAL

At APA Medical we pride ourselves on offering the best products at the best prices. With ramp options available in aluminum and steel, we can meet your accessibility needs while fitting your budget.

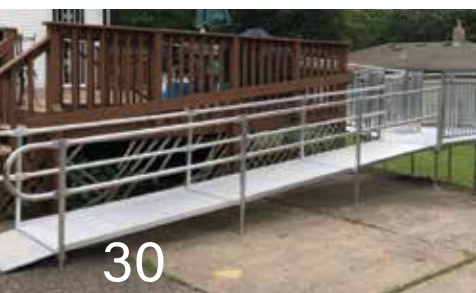

**PHONE: 612-722-9000 | HOURS: 8AM - 5PM CST**



## PORTABLE RAMP – ALUMINUM ENTRY THRESHOLD

The TRANSITIONS® Angled Entry Ramp is a portable, stand-alone threshold ramp featuring independently adjustable legs with swivel feet, allowing for vertical adjustment. This self-supporting aluminum threshold ramp is ideal for doorways that swing in and out, uneven surfaces, or single step rises. **HCPC T2029**

<b>HRX370</b>	3 3/8" – 5 7/8"
---------------	-----------------

<b>HRX371</b>	1 3/8" – 4 3/4"
---------------	-----------------

## PORTABLE RAMP – SUITCASE MULTI-FOLD

A high-traction grit surface, ergonomic carrying handles, and innovative trifold design makes EZ-ACCESS® SUITCASE® Trifold AS portable wheelchair ramps a no-brainer for safe and simple access into vehicles, over steps, or onto landings. The ramps have an impressive 800 lb. weight capacity to ensure that they will stand up to even the heaviest powerchairs and scooters, while lightweight aluminum construction allows for easy transport for years to come. When not in use, simply fold the ramp both length and width-wise to reduce it to just a quarter of its original size or pull the center pin and split it into two manageable sections. **HCPC T2029**

<b>HRX404</b>	5' Multi-Fold
---------------	---------------

<b>HRX405</b>	6' Multi-Fold
---------------	---------------

<b>HRX406</b>	7' Multi-Fold
---------------	---------------

<b>HRX407</b>	8' Multi-Fold
---------------	---------------

<b>HRX408</b>	10' Multi-Fold
---------------	----------------

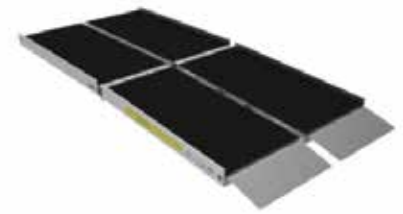

Trifold design brings ramp down to a fraction of its size for easy transport

## PORTABLE RAMP – SUITCASE SINGLE-FOLD

This portable ramp, with its single-fold design, sets up quickly and is ideal for scooters and wheelchairs. Made of lightweight aluminum with an easy-to-carry design, the SUITCASE Single-Fold Ramp is fitted with ergonomically-designed handles and a full-length hinge for additional strength and stability. Designed for high traffic use, this durable ramp is available in 2' to 8' lengths and features an extruded slip-resistant tread for superior traction. **HCPC T2029**

<b>HRX400</b>	2' Single-Fold
---------------	----------------

<b>HRX401</b>	3' Single-Fold
---------------	----------------

<b>HRX402</b>	4' Single-Fold
---------------	----------------

<b>HRX403</b>	5' Single-Fold
---------------	----------------

<b>HRX410</b>	6' Single-Fold
---------------	----------------

<b>HRX411</b>	7' Single-Fold
---------------	----------------

<b>JRX412</b>	8' Single-Fold
---------------	----------------



The built-in tread allows mobility devices to retain traction in all weather conditions.

## PORTABLE RAMP – THRESHOLD

The TRANSITIONS® Angled Entry Mat accommodates doorways, raised landings, and floor offsets to provide a smooth transition. This durable mat is ideal for high-traffic areas and will not buckle under heavy loads. Made from 100% recycled rubber, a naturally slip-resistant material, the mat provides a superior grip for added traction. **HCPC T2029**

<b>HRX355</b>	Threshold 1.5"
---------------	----------------

<b>HRX356</b>	Threshold 2.5"
---------------	----------------





# Mobility Equipment – Walking Aids

## CANE – WOOD

A classic style made of select hardwood that is satin-smooth to the touch. Available in a variety of attractive finishes. Walnut Finish 7/8" x 36". Comes complete with rubber tip. Designed to meet the requirements of HCPCS code: E0100. Limited lifetime warranty. 250 lb. maximum weight capacity. **HCPC E0100**

**SP-102**

## CANE – FOLDING

Adjustable Height. Folding Cane in Black with derby handle. Cane folds to an 11 inch length for convenient transport and storage. Derby-style handle is contoured for comfort. Soft Grip models provide cushioning for added comfort to reduce hand stress and fatigue. Easy push-button height adjustment from 32.5" x 36.5" with locking collet for added security. Attractive black frame finish resists marring and scratching. Designed to meet the requirements of HCPCS code: E0100. Limited lifetime warranty. 250 lb. maximum weight capacity. **HCPC T2029**

**SP-103**

## CANE ROUND HANDLE “CANDY CANE” ADJUSTABLE

Designer adjustable aluminum cane. Black foam cushion grip handle contoured to provide a comfortable, secure hand hold. Attractive aluminum finish resists marring and scratching. Easy push-button height adjustment with locking collet for added security. Height adjusts from 30" to 39" in 1" increments. Includes laminated color operating instructions. Designed to meet the requirements of HCPCS code: E0100. 250 lb. maximum weight capacity – EVENLY DISTRIBUTED. Three (3) year limited warranty. **HCPC E0100**

**SP-104**

## CANE OFFSET ADJUSTABLE – ALUMINUM

Offset handle places the users weight directly over the base for maximum balance and control. Attractive finish resists marring and scratching. Easy push-button height adjustment with locking collar for added security. Available in a variety of finishes, grip styles and lengths. Includes laminated color operating instructions. Designed to meet the requirements of HCPCS code: E0100. Limited lifetime warranty. Soft, warm and contoured for maximum comfort. Sculpted grip reduces the chance of slippage, even when wet. Comes complete with convenient wrist strap. 250 lb maximum weight capacity. Standard Length (31" – 39"). **HCPC E0100**

**SP-100BK**      Black

**SP-100S**        Silver

**SP-100BZ**      Bronze





**QUAD CANE**

These canes are made out of aluminum and have a small base and an offset handle. They have a lightweight design and low center of gravity, which combine for greater stability and balance. Grip angle is designed to adjust to comfortably fit the user's hand and wrist angle and to minimize stress on the joints. Ortho-Ease grip is ideal for arthritics and for those needing a wider grip for greater support. Comes complete with convenient wrist strap. **HCPC E0105**

<b>WWX104</b>	Wide Base
<b>WWX105</b>	Narrow Base

**HURRYCANE**

The HurryCane® Freedom Edition™ is designed from top to bottom to give you more support and confidence with every step. With its wide SteadiGrip™ base for all-terrain traction, the freestanding HurryCane® Freedom Edition™ offers amazing convenience and performance. The pivoting WhisperFlex™ design provides stability and balance with whisper-quiet performance. It's also designed with a comfort-fit, shock absorbing handle and easily folds or unfolds in about a second—giving you more freedom than ever before. **HCPC T2029**

<b>SP-209BK</b>	Black
<b>SP-209BL</b>	Blue
<b>SP-209PU</b>	Purple
<b>SP-209RD</b>	Red



**CANE – BLIND FOLDING 48"**

QUALITY and design makes this cane stand out from all the other aluminum canes. The following features are examples of a high-quality cane at a reasonable price. The ferrule joints are reinforced and designed for easy folding. An adjustable lanyard cord lock to ensure a proper fit to your wrist. Folds and unfolds very smoothly with less effort. A strong lightweight aluminum shaft is high quality and durable. Reflective white shaft with a 10-inch red reflective tape section. An Ambutech marshmallow hook style tip is durable and makes obstacle discovery smoother with less jabs or snags. Comfortable putter style grip. Its just the right size for a 48-inch cane. 7.0 ounces including tip. **HCPC T2029**

<b>SP-415</b>
---------------



# Mobility Equipment – Walking Aids



## CANE – BLIND FOLDING 52"

Sturdy Aluminum Cane Folds for Easy Storage. 4-section aluminum folding cane for the blind. Top 3 sections are reflective white; bottom section is red. Marshmallow hook-style rolling tip. Ergonomic golf grip with elastic wrist cord. Made of sturdy, heavy-gauge aluminum. **HCPC T2029**

**SP-301**



## CANE – BLIND FOLDING 58"

Rubber golf grip with elastic wrist loop. Double elastic tension cord. Red and white reflective sections. Lightweight (approx. 8 oz). Tapered Aluminum. 4 section. Made in the USA. **HCPC T2029**

**SP-339**



## CANE – BLIND RIGID PENCIL TIP

Ambutech Rigid Graphite Canes feature strong and lightweight construction, offering greater flexural strength than aluminum canes. Straight handle with flat-sided grip. White reflective tape with a six-inch red stripe. Easy to replace/change slip-on pencil tip is made of long wearing white nylon. Length 58". **HCPC T2029**

**SP-307**



## CANE – BLIND TELESCOPING 54-60"

The Fiberglass Telescopic Cane with Rolling Ball Tip from Ambutech is a light duty identification cane that features a durable fiberglass shaft that easily adjusts and extends from 54 to 60 inches. The telescopic cane then locks in place with a quick turn of the shaft to make for safe and secure navigation. It easily retracts to 11.25 inches (not including Ambutech cane tips, which vary in size). The shaft is wrapped in white reflective tape with a 6-inch red stripe. The comfortable to hold black rubberized grip encourages proper grasp of the mobility cane and also includes a wrist loop. This Fiberglass Telescopic Cane comes with a rolling ball tip – a large 2-inch diameter sphere with encased stainless steel roller bearing. The rolling ball tip makes for greater sensitivity and visibility and is ideal for the constant contact technique. It also easily handles road obstacles and pavement cracks and attaches to the cane shaft via an 8mm thread. The tip is easy to replace/change – simply screw it into the cane shaft. This cane is compatible with a full range of Ambutech tips with 8mm thread. **HCPC T2029**

**SP-410**



## CANE – BLIND WOOD CANDY CANE HANDLE

Safe & Reliable White Cane with Red Band at Base. Made of select northern hardwood. White shaft with red band at base. Replaceable rubber tip. Measures 42 inches long (can be cut). Approx. Weight 1lb. **HCPC T2029**

**SP-302**

## Walkers

### FOLDING WALKER (BARIATRIC) DUAL RELEASE

Increased width and depth accommodates larger users. 600 lb maximum weight capacity. Includes laminated color operating instructions. Designed to meet the requirements of HCPCS code: E0148. Limited lifetime warranty.

#### HCPC E0148

Width Inside Handgrips: 20"  
Width Inside Rear Legs: 23"  
Overall Width: 26 1/8"  
Depth Front to Rear: 18"  
Min/Max Height: 31"  
Approx User Height: 5'4" – 6'2"

#### WWX227

### FOLDING WALKER DUAL RELEASE

Durable 1" aluminum tubing provides maximum strength while remaining lightweight. Raised H-frame design facilitates over-toilet positioning. Dual release folding mechanism enables user to fold walker sides independently. Adjustable height fits a broad range of user heights. Accommodates all leg attachments. Folded depth 4". Rear glide caps to facilitate use on all surfaces. 5" Fixed Wheels. Weight Capacity: 300lb. **HCPC E0143**

#### Adult

Width Inside Handgrips: 16.5"  
Width Inside Rear Legs: 20 1/8"  
Overall Width: 26"  
Depth Front to Rear: 16"  
Minimum Height: 34"  
Maximum Height: 41"  
Approx User Height: 5'4" – 6'2"

#### Junior

Width Inside Handgrips: 16.5"  
Width Inside Rear Legs: 18 5/8"  
Overall Width: 25 3/8"  
Depth Front to Rear: 15"  
Minimum Height: 29"  
Maximum Height: 34"  
Approx User Height: 4'7" – 5'3"

**WWX201** Junior with 5" wheels

**WWX200** Adult with 5" wheels

**WWX301** Junior without wheels

**WWX300** Adult without wheels

### 2-WHEELED WALKER W/SEAT

Features comfortable and convenient padded seat and backrest. Quickly folds when not in use. Rear leg tips act as brakes when pressed down. Height adjustable handles. Large swivel wheels for added maneuverability. Contoured handles for a comfortable grip. **HCPC E0143**

Handle Height: 29" – 38"  
Overall Width: 22"  
Seat Dimensions: 15.875" (W) x 8" (D)  
Seat Height: 20.5"  
Warranty: Limited Lifetime  
Weight: 12 lbs.  
Weight Capacity: 300 lbs

**WWX899RD** Red



# Mobility Equipment – Walkers & Rollators



## 2-WHEELED WALKER EZ FOLD-N-GO

The newly improved EZ Fold-N-Go Walker from Stander is the perfect tool to keep you or your loved one mobile, independent, and stylish. The unique, patented design allows the EZ Fold-N-Go Walker to fold up to a 7 inch diameter with the touch of a finger, just like an umbrella stroller. It's perfect for traveling, going to the store, eating at a restaurant, or just maneuvering those tight spaces around the house. Folding walker to 7" diameter for narrow passageways and storage. 6" locking-swivel wheels for your choice of fixed or swiveling wheels. Rear easy-glide feet for maneuvering over all surfaces. Height adjustable at handles from 32"- 38.5". **HCPC T2029**

---

<b>WWX885BL</b>	Blue
-----------------	------

---

<b>WWX885RO</b>	Rose
-----------------	------

---

## ROLLATOR BARIATRIC – 4-WHEELED BLACK (ADULT)

The Lumex Walkabout Four-Wheel Imperial (Bariatric) is ideal for larger individuals. Similar to the Walkabout Lite, this rollator offers a comfortable, lightweight and affordable solution to mobility. Designed with an aluminum frame, this lightweight rollator weighs 20 lbs and supports a maximum weight capacity of 450 lb – EVENLY DISTRIBUTED. The Walkabout folds quickly and easily into a compact unit for storage and transport. **HCPC E0147**

Width Inside Handgrips: 21.5"

Overall Width: 28.7"

Overall Depth: 26"

Seat Width: 19.5"

Seat Depth: 13.8"

Seat Height: 21.8"

Caster Diameter: 8"

Minimum Handle Height: 34"

Maximum Handle Height: 39"

Weight Capacity: 450 lbs EVENLY DISTRIBUTED

---

<b>WAX302</b>	Adult (Black)
---------------	---------------

---

## ROLLATOR BARIATRIC – 4-WHEELED BURGUNDY (JUNIOR)

The Walkabout ConTour Imperial Hemi is the hemi solution for the bariatric market! It has the same great features as the ConTour Imperial and folds quickly and easily for storage and travel. Features include a padded seat, ergonomic hand grips, easy-to-operate hand brakes, and a contoured, padded backrest.

Width Inside Hand Grips: 22.5". **HCPC E0147**

Overall Width: 28.75"

Overall Depth: 26"

Seat Width: 19.5"

Seat Depth: 13.8"

Seat Height: 20.5"

Caster Diameter: 8"

Minimum Handle Height: 31"

Maximum Handle Height: 34.5"

Weight Capacity: 450 lbs EVENLY DISTRIBUTED

---

<b>WAX300</b>	Junior (Red)
---------------	--------------

---





## ROLLATOR NITRO – 4-WHEELED W/ SEAT

Attractive, Euro-style design. Brake cable inside frame for added safety. Handle height easily adjusts with unique push button. Back support height easily adjusts with tool-free thumb screw. Caster fork design enhances turning radius. Large 10" front casters allow optimal steering and rolling comfort. Easily folds with one hand to ultra-compact size for storage. Handle is located on seat. Plastic clip holds the Nitro closed when frame is folded. Cross-brace design allows for side-to-side folding and added stability. Seat is durable and comfortable. Handsome and removable zippered storage bag. Unique bag attachment keeps bag securely in place when rollator is open or folded. Lightweight, aluminum frame. **HCPC T2029**

5 Year Limited Warranty (brake and handle housing)

Warranty: Limited Lifetime (frame)

Weight Capacity: 300 lbs

<b>WWX888RD</b>	Red
-----------------	-----

<b>WWX888WT</b>	White
-----------------	-------

<b>WWX888BK</b>	Black
-----------------	-------

**Tall height ideal for users 6'0" and above**

<b>WWX889RD</b>	Red
-----------------	-----

<b>WWX889WT</b>	White
-----------------	-------

<b>WWX889BK</b>	Black
-----------------	-------

## ROLLATOR NITRO DUET – ROLLATOR AND TRANSPORT CHAIR

Combines the features of a rollator and transport chair into one unit. The user can ambulate independently or be pushed safely by a caregiver. The tool-free two-position contoured backrest is reversible depending on whether you are using the Nitro Duet as a rollator or transport chair. Back support height easily adjusts with tool-free buttons. Caster fork design and large 10" front casters enhances turning radius and rolling comfort. Cross-brace design allows for side-to-side folding and added stability. Brake cables routed inside the frame add safety and convenience. **HCPC T2029**

Minimum Handle Height: 33"

Maximum Handle Height: 37"

Inside Hand Grip Width: 18"

Number of Wheels: 4

Front Wheels: 10"

Rear Wheel: 8"

Seat Depth: 14"

Seat Height: 20.5"

Seat Width: 18"

Warranty: Lifetime Limited

Weight Capacity: 300 lbs.

<b>WWX555</b>
---------------



# Mobility Equipment – Rollators



## ROLLATOR NOVA STAR 8 – 4-WHEELED

The NEW STAR has all of the great STAR features we love, and now comes with an even sleeker frame design and a new (patent pending) Lock & Lift folding pin, making the NEW STAR so easy to fold, lock and load. And there's more! The NEW STAR series now comes in Petite models so there is a perfect fit for everyone. **HCPC T2029**

Handle Height Adjustment: 31.75" – 33.75"

Approximate User Height: 5'6" – 6'2"

---

<b>WWX4288RD</b>	Red
------------------	-----

---

<b>WWX4288BL</b>	Blue
------------------	------

---



## ROLLATOR NOVA STAR HD – 4-WHEELED

The NEW STAR HD has all of the great STAR features we love, and now comes with an even sleeker frame design and a new (patent pending) Lock & Lift folding pin, making it so easy to fold, lock and load. And there's more! The NEW STAR HD features a large, sturdy seat and a 450 lb weight capacity, and now comes in a Petite model so there is a perfect fit for everyone. **HCPC T2029**

Handle height adjustable: 31.5" – 36"

Approximate user height: 5'3" – 6'2"

---

<b>WWX4289BL</b>	Blue
------------------	------

---



## ROLLATOR NOVA MIGHTY MACK – 4-WHEELED

The strongest and mightiest of them all is the Mighty Mack. It has a 500 pound weight capacity and a standard seat height for average to tall users. The Mighty Mack comes with 8" rugged wheels, an extra wide seat with a built-in seat pad, locking hand brakes, a front wire basket, and a removable back. The sleek frame is so easy to fold. **HCPC E0143/E0156**

Handle Height Adjustment: 30.25" – 36.25"

Approximate User Height: 5'5" – 6'0"

---

<b>WWX700BL</b>	Blue
-----------------	------

---



## ROLLATOR NOVA STAR HD PETITE – 4-WHEELED

The NEW STAR HD has all of the great STAR features we love, and now comes with an even sleeker frame design and a new (patent pending) Lock & Lift folding pin, making it so easy to fold, lock and load. And there's more! The NEW STAR HD features a large, sturdy seat and a 450 lb weight capacity, and now comes in a Petite model so there is a perfect fit for everyone. **HCPC T2029**

Handle Height Adjustment: 29.5" – 31.25"

Approximate User Height: 4'10" – 5'4"

---

<b>WWX4279RD</b>	Red
------------------	-----

---

## ROLLATOR NOVA PHOENIX RISE UP

We love the new Phoenix Rise UP Rollator because it gives your body the vehicle to Rise Up & Look Forward. The unique design makes walking happen ... with an upright forward looking posture, optimum control and stability and much reduced body strain and fatigue. And, when walking happens ... you can Rise Up & Look Forward to just about anything. Weight capacity 300 lbs. Handle height adjustment: 48.75"-52.75". Approximate user height: 5'2" – 6'0". **HCPC T2029**

<b>WWX017NVRD</b>	Red
<b>WWX017NVBL</b>	Blue
<b>WWX017NVPL</b>	Purple

## ROLLATOR STANDARD – 4-WHEELED W/ ADJUSTABLE SEAT HEIGHT

Universal height adjustment on frame allows seat height to be adjusted from 18" to 24" in 1" increments. Comes with seamless padded seat with zippered pouch under seat for added privacy and security of personal items. Removable, hinged, padded backrest can be folded up or down. Caster journals are offset to provide strength. Easy-to-use deluxe loop locks. Brakes with serrated edges provide firm hold. Ergonomic handles are easy-to-grip and are adjustable in height with self-threading knob. Limited lifetime warranty. Weight capacity 300 lbs.

**HCPC E0143/E0156**

**WAX505**

## ROLLATOR WIDE – 4-WHEELED W/ ADJUSTABLE SEAT HEIGHT

The Lumex Set n' Go Wide Height Adjustable Rollator offers the convenience and flexibility of a two-in-one product all rolled into one with an added offering for larger individuals. With its enhanced, wider spacing of 19" in between the handgrips and larger 15.75" seat, the Set n' Go Wide is ideal for those users needing a little more room for comfortable movement and seating. Designed with multiple height settings on the frame, the Set n' Go Wide allows the seat height to be adjusted from a hemi 19.5" to a standard 23.5" height in 1" increments. This accommodates for a broad range of user heights which in turn offers more comfort for the user when seated. 350 lb maximum weight capacity.

**HCPC E0143/E0156**

**WAX515**

## UPWALKER

The revolutionary UPWalker® restores activity and independence for the elderly and mobility challenged. Enables users to stand upright and look ahead with better support, greater dignity and confidence to walk farther and remain more active. Helpful in treatment and mobility for people with Orthopedic, Cardiovascular, Neurological, Pulmonary and other health disorders. Stylish, easy-folding design, lightweight for transporting and storage. Simple armrest adjustment for the perfect height in seconds. Cushioned sit-to-stand handles ease transition to standing position. Standard accessories include drink holder, seat backrest, personal bag. Sturdy frame with user weight capacity up to 350 lbs (Large model). **HCPC T2029**

<b>WWX015</b>	Small
<b>WWX019</b>	Standard
<b>WWX018</b>	Large



# Mobility Equipment – Wheelchair Cushions



## BACK CUSHION – WHEELCHAIR

Perfect solution for patients with mild positioning needs. Versatile back support system that improves patient comfort and posture. 1" thick high density foam pad provides optimal pressure redistribution. Secures directly over wheelchair canes for added strength, stability and safety. 5 Adjustment straps featured for multi-purpose back support and customization to individual seating needs. Handy back pocket. Breathable cover is fluid resistant and easy to clean and maintain. Cushion folds with the wheelchair for easy transport and storage. Meets flammability standard TB117. **HCPC E2611**

<b>J1ABC841</b>	16"-21"
-----------------	---------

<b>J1ABC844</b>	22"-26"
-----------------	---------

## CUSHION BALANCED AIR (ROHO TYPE)

The Balanced Aire Adjustable Cushion is our premier clinically effective yet affordable, adjustable skin protection cushion. Flexible interconnected, independent air cells allow for deep immersion into the cushion. Ideal for clients with limited seated tolerance, or those at risk for pressure injuries. Low-shear stretch cover with adjustable locking straps and non-skid bottom is easily removed and washed. Hand pump included to adjust the cushion to individual patient comfort. Available in 4" and 2" adjustable air cell heights. Repair kit included. Meets flammability standard TB117. **HCPC E2622**

<b>J2AA901</b>	16"X16"X2"
----------------	------------

<b>J2AA951</b>	16"X16"X4"
----------------	------------

<b>J2BA901</b>	18"X16"X2"
----------------	------------

<b>J2BA951</b>	18"X16"X4"
----------------	------------

<b>J2BB901</b>	18"X18"X2"
----------------	------------

<b>J2BB951</b>	18"X18"X4"
----------------	------------

<b>J2CA901</b>	20"X16"X2"
----------------	------------

<b>J2CA951</b>	20"X16"X4"
----------------	------------

## CUSHION COCCYX

Made of our Deluxe Body Active Memory Foam that remains uniform in density and conforms to your individual shape to relieve pressure points and help increase blood flow while maintaining support and comfort time after time. The surface of the ortho seat is ergonomically contoured to distribute your body weight across the seat. It has a coccyx comfort space to allow your tailbone to "float" in the open space rather than be compressed against the seating surface. This reduces pressure on the tailbone, discs and vertebrae throughout the spine. **HCPC T2029**

<b>J2X995</b>
---------------

## CUSHION COCCYX 18X16

Rear cutout relieves pressure on Coccyx area. Provides stability and comfort. Made of dense, heavyweight foam. Firm 3" foam base cushion with masonite insert provide extra firm support and feature a plaid cover. **HCPC T2029**

<b>J2BA581</b>
----------------

## CUSHION FOAM/GEL

The Dura-Gel™ BASE 2G wheelchair cushion reduces surface pressure through the use of a support layer of non-aqueous Dura-Gel™. The cushion uses a high-density base foam for durability in combination with a medium density topper. **HCPC E2601**

<b>J2GFAA111</b>	16"X16"X2"
------------------	------------

<b>J2GFBB111</b>	18"X18"X2"
------------------	------------

<b>J2GFBA111</b>	18"X16"X3"
------------------	------------

<b>J2GFCA111</b>	20"X16"X3"
------------------	------------



## CUSHION GEL PAD

The Pilot™ is a low-profile cushion that provides exceptional pressure relief for most users with a pressure injury history. 1" of Akton® polymer provides immersion for bony prominences and protects clients with fragile skin integrity. Recommended for use on manual and power wheelchairs, truck or taxi seats, or for other uses requiring significantly reduced high pressure areas, vibration and shear. The very low profile allows users to effectively reach the floor for more efficient foot-assisted propulsion. Comes with basic cover. Incontinent and replacement covers are also available. **HCPC T2029**

<b>J2AA521</b>	16"X16"X1"	<b>J2CB521</b>	20"X18"X1"
<b>J2BA521</b>	18"X16"X1"	<b>J2CC521</b>	20"X20"X1"
<b>J2BB521</b>	18"X18"X1"	<b>J2DB521</b>	22"X18"X1"
<b>J2CA521</b>	20"X16"X1"	<b>J2DC521</b>	22"X20"X1"

## CUSHION JAY2 CONTOURED

The JAY® J2® pre-contoured foam wheelchair cushions feature a JAY Flow® fluid tripad with up to 3" of loading for superior skin protection and an easy to modify base with optional positioning components for optimal stability. **HCPC E2622**

<b>J2AA411</b>	16"X16"	<b>J2BB411</b>	18"X18"
<b>J2BA411</b>	18"X16"	<b>J2CB411</b>	20"X18"
<b>J2CA411</b>	20"X16"		

## CUSHION JAY2 DEEP CONTOURED

For individuals requiring greater immersion and increased stability, the J2 Deep Contour is a pre-contoured foam cushion that features a 3" deep pelvic loading area, a JAY Flow tripad for superior skin protection, and an easy-to-modify base for optimal stability. **HCPC E2622**

<b>J2AA431</b>	16"X16"	<b>J2BB431</b>	18"X18"
<b>J2BA431</b>	18"X16"	<b>J2CB431</b>	20"X18"
<b>J2CA431</b>	20"X16"		

## CUSHION MOLDED FOAM

A unique construction of high-resilient molded foam provides optimal support, stabilization and pressure redistribution. Designed for low risk patients seeking comfort and support. Removable, zippered, low-shear stretch cover is vapor permeable and water-resistant. Cover has a "Non-Slip" vinyl bottom for comfort and safety. Convenient 12" tie straps secure the cushion to wheelchair. Meets flammability standard TB117. **HCPC E2601**

<b>J2AA971</b>	16"X16"X2"	<b>J2EB971</b>	24"X18"X3"
<b>J2BA971</b>	18"X16"X2"	<b>J2BB971</b>	18"X18"X2"
<b>J2CA971</b>	20"X16"X2"	<b>J2CB971</b>	20"X18"X2"
<b>J2DB971</b>	22"X18"X3"		



# Mobility Equipment – Accessories



## 5" WALKER WHEELS

McKesson Universal Walker Wheels with Rear Glides. Converts most traditional walkers to wheeled-style for enhanced mobility. Includes (2) caster wheels and (2) sets of rear glides to convert traditional walkers into an enhanced rolling solution. Rubber wheels and rear glides allow user to easily maintain a smooth roll over irregular surfaces. Includes (2) rear glide caps and (2) rear glide covers to accommodate original equipment. Allows (8) 1-inch height adjustments. Easily installs by replacing original leg columns. Not made with natural rubber latex.

**HCPC E0155**

---

**99X146**

---



## BAG ARM TOTE LARGE

Our Scooter Arm Tote keeps personal belongings safely within your reach. It easily attaches to the scooter arm using adjustable straps. It is available in two sizes, small and large. Made of durable, water-resistant nylon, is latex free, and is available in black. **HCPC T2029**

---

**WWX307** 14" x 2" x 10.5"

---



## BAG CHAIR BACK PACK

This spacious pack, available in two styles to accommodate most scooters and power chairs, has large privacy compartments to keep personal items handy and features a carrying handle for use as a portable tote. A mesh sleeve easily slips over the back of seat for a comfortable and secure fit. Made of durable, water-resistant nylon, is latex-free, and available in black. **HCPC T2029**

---

**WWX305** 14.5" x 6" x 16"

---



## BAG FRONT MOUNT

This durable, water-resistant Walker Carryon is a multi-use pouch that allows hands-free transportation of personal items. Available in two sizes, each with an opaque main compartment, outside mesh pockets, inside zippered pocket, and detachable water bottle/cup holder. The large size is designed to attach to the front of a walker while the smaller size can fit on the side. Its universal design makes it the perfect companion for all standard walkers. Both sizes are made of nylon, available in black, and are latex-free. **HCPC T2029**

---

**WWX304** 18.5" x 1" x 17.5"

---



## BAG SIDE POUCH SMALL

The Universal Tote is an opaque pouch capable of storing valuables and personal items out of sight, yet within reach. Available in two sizes, each with adjustable buckle straps allow for quick and easy attachment. The large size is designed to attach to the front of a walker while the small size can be fit to a walker or even a wheelchair. Both sizes are made of nylon, available in black, and are latex-free.

**HCPC T2029**

---

**WWX303** 9" x 1" x 8.5"

---

## BAG WHEELCHAIR BACK PACK

Made with opaque, heavy-duty, water-resistant nylon, the Wheelchair Back is perfect for shopping or having craft projects in an easily-accessible place. Can be easily attached to the back of the wheelchair by simply placing the adjustable straps over the handgrips. Available in black and is latex-free. [HCPC T2029](#)

---

**WWX302** 17" x 15" x 2"

---

## BAG WITH MULTIPLE COMPARTMENTS

Easily attaches to most walkers or wheelchairs with hook and loop closure. Features 3 compartments for convenient storage. [HCPC T2029](#)

---

**WWX107**

---

## CUP HOLDER – WALKER

The Cup Holder CH-2000 attaches easily to all walkers, wheelchairs, bed rails, and transport chairs. [HCPC T2029](#)

---

**KA-514**

---

## CUP HOLDER – WALKER FOLD OUT

The Deluxe Cup Holder CH-1000 attaches easily to all walkers, wheelchairs, bed rails, and transport chairs, adjusts to hold different sized items, and folds up when not in use. [HCPC T2029](#)

---

**KA-414**

---

## CUP HOLDER – WHEELCHAIR

Cup holder that fits containers 2-1/2" – 3" in diameter. Snaps in place. Top ring on holder can be manipulated to increase or decrease opening size. Latex free.

[HCPC T2029](#)

---

**KA-614** Standard Arm

---

**KA-714** Desk Arm

---

## FOLDING WALKER TRAY

The Folding Walker Tray is the perfect accessory for your folding walker. It allows you to carry items from room to room and features cup holders to prevent spills. It installs easily, and folds down when not in use. [HCPC T2029](#)

---

**WWX208**

---



# Mobility Equipment – Accessories



## ICE GRIP ATTACHMENT 5-PRONG

Helps promote safe walking on ice and snow. Easy flip-up design while not in use. Attaches easily to most canes or crutches with only two screws (included). **HCPC T2029**

**SP-110**



## PLATFORM WALKER ATTACHMENT

Designed for users with limited strength or dexterity who are unable to grip the walker. Adjustable strap comfortably secures arm in the forearm rest. Padded forearm rest can be pivoted and angled to fit user comfortably and to assist in lifting walker. Universal clamp fits most walkers. Tool-free installation and adjustment allows quick fitting for any patient size and type. Designed to meet the requirements of HCPCS code: E0154. Limited lifetime warranty. **HCPC E0154**

**WWX109**



## RUBBER INFLATABLE RING

Helps relieve the pain and discomfort associated with hemorrhoids and other perineal conditions. Features a special valve designed for easy inflation. Inflate to desired level of firmness using a bicycle-style pump. Made of durable rubber. Weight capacity 200 lbs. Contains latex. **HCPC T2029**

**AP-200** 16"

**AP-201** 18"



## FOAM RING CONTOURED

Conforms to body contours, reducing pressure point discomfort. High-density, puncture-resistant foam retains shape through repeated use. Provides support when sitting for an extended period of time. Removable, machine washable polyester/cotton cover. Weight capacity: 250 lbs. Latex Free. **HCPC T2029**

**AP-202** 16"

**AP-203** 18"



## PIVOT DISC

The Sammons Preston Transfer Disc makes it possible for individuals to move from one seated position to another without assistance. Made from non-slip grooved material, the disc facilitates body rotation with minimal amount of physical exertion. The transfer aid assists individuals with impaired mobility from paralysis or limited upper body functions. If the patient cannot use their upper extremities, a helper will be required. **HCPC T2029**

**TBX100** 12"

**TBX111** 15"



## TRANSFER BELT "GAIT BELT"

These belts provide a secure method of assisting clients during gait training and transfer activities. Belt has a 2" metal buckle and made of heavy-duty cotton webbing. [HCPC E0705](#)

<b>W3X100</b>	48"	<b>W3X102</b>	60"
<b>W3X101</b>	54"	<b>W3X103</b>	72"

## TRANSFER BOARD WOOD

Sealed and coated board allows easier transfers to/from bed, wheelchair, chair, car or commode. A valuable mobility aid for independent living. Strong enough to support up to 440 pounds. Constructed of smooth, durable 3/4 inch Southern Yellow Pine. [HCPC E0705](#)

**TBX220**

## TRANSFER BOARD WOOD 30" X 8"

Sealed and coated board allows easier transfers to/from bed, wheelchair, chair, car or commode. A valuable mobility aid for independent living. Strong enough to support up to 440 pounds. Constructed of smooth, durable 3/4 inch Southern Yellow Pine. [HCPC E0705](#)

**TBX223**

## TRANSFER BOARD WOOD 30" X 8"

Sealed and coated board allows easier transfers to/from bed, wheelchair, chair, car or commode. A valuable mobility aid for independent living. Strong enough to support up to 440 pounds. Constructed of smooth, durable 3/4 inch Southern Yellow Pine. [HCPC E0705](#)

**TBX221**

## TRANSFER SEAT SWIVEL

Swivels 360 for smooth, easy movement in either direction while seated. Comfortable poly foam padded cushion. Ideal for getting in and out of vehicles; great for use at home or office. Portable and lightweight. Helps prevent hip and back strain. Cushion is 15-1/2" in diameter and 1" thick. Removable, machine washable cover. Latex Free. [HCPC T2029](#)

**TBX110**



# Mobility Equipment – Accessories



## WALKER BASKET

For use with all 1" folding walkers. Comes with plastic insert tray with cup holder. Includes retail boxes in shipping carton. **HCPC T2029**

**WWX206**

## WALKER TRAY

Allows personal items to be carried from room to room. Contains one cup holder. Fits most manufacturers' walkers. Made of easy-to-clean durable plastic. Easy-to-install. Size: 23" (W) x 1.5" (H) x 17" (D). **HCPC T2029**

**WWX225**



## WALKER TRAY \*MICKEY MOUSE\* FITS PICK FOLDING WALKERS

New tray design allows for quick attachment to and removal from walker. Clips onto the side bar when not needed. Standard size measures 12-3/4" deep, 21-1/4" wide at the base and 15-1/2" wide at the top. Fits walkers with a 17"-18" front horizontal bar. Support up to 10lbs. **HCPC T2029**

**WWX228** Standard

**WWX229** X-Wide

## WALKER GLIDE CAPS

Glide caps allow walkers to easily and quietly glide across most surfaces. Fits tips with 1-1/2" outer diameter. Easily replaced. **HCPC T2029**

**99X242**



## SKI GLIDES

For use with all 1" folding walkers. Easily added to walker. Durable composite construction ensures long life. Ideal on most surfaces. For use with all Drive and most leading manufacturers' walkers. **HCPC T2029**

**99X441**



## SKI GLIDES (NOVA)

NOVA Walkers Skis are a must for any folding walker. They attach easily on the rear legs to allow the walker to smoothly glide over surfaces, door jams and other terrains. The durable plastic skis last much longer than tennis balls and other glide options. Unlike tennis balls, they also do not track or collect dirt and germs from the ground. The attached rubber tip simply attaches to the tube of the walker leg – no tools required. Fits all 1" tube shaft walkers. **HCPC T2029**

**99X442**



## TENNIS BALLS

These high quality tennis balls fit most walkers and are pre-cut to make installation easier and safer. The soft felt exterior is quiet and perfect to help protect floors. Recommended for indoor use. **HCPC T2029**

**99X001**



**WEATHER CANOPY**

The Weatherbreaker™ Canopies offer protection from both sun and rain. Can be removed easily and stored in the included travel bag and carried on the back of your chair. Made of high-quality, water-resistant nylon, with 300-yard reflective for added visibility. **HCPC T2029**

**SCX552**

**WEATHER CANOPY – MAX PROTECTION**

The Max Protection model is the Vented Model with additional side plastic drapes that can be placed over the canopy for 3-sided protection. Made of high-quality, weather-resistant nylon, with 300-yard reflective for added visibility. **HCPC T2029**

**SCX555**

**WEATHER CANOPY – VENTED**

The vented model includes side/rear mesh window & rear cover. Made of high-quality, weather-resistant nylon, with 300-yard reflective for added visibility. **HCPC T2029**

**SCX551**

**SCOOTER COVER**

Our Standard Material Scooter Covers are made of 400-denier nylon with a urethane backing and DWR outer coating provides great protection from the elements for your vehicle. Light-weight for individuals with dexterity issues or are limited in the amount of weight they can lift. Great for when storing your scooter on the porch or in the garage. Utilizes an elastic draw cord with a cord lock to secure onto your vehicle. Grommets for bungee cords or other tie-down material add extra security. The cover is not intended for highway use without the use of a securing device such as rope or bungee cords (not included) over the top of the cover. **HCPC T2029**

**SCX335** Regular Standard 33"H x 18"W x 55"L

**SCX334** Large Standard 33"H x 28"W x 55"L

**SCX336** Super Size Standard 46"H x 33"W x 64"L



**SCX555**



## Home & Daily Living – Air Conditioners



Installing the air conditioner in a shaded window will help it operate more efficiently. A window facing north will be in shade most of the day. The window you select for installation needs a suitable power outlet nearby. The manufacturer may specify that you plug the device directly into the outlet with no extension cord. The circuit the outlet is on must be able to handle the electrical load of the air conditioner. Different models have different plug configurations. Make sure the air conditioner you select is compatible with your outlet. Check the product packaging for the plug design.

### AIR CONDITIONER – UP/DOWN WINDOW

Most window air conditioners are designed to fit double-hung windows, which have a sash you can raise or lower. Measure the inside dimensions of the installation window carefully to make sure you find a model that fits. Don't rely on estimates. **HCPC T2029**

---

**AC-112** AC Unit With Disposal

---

### AIR CONDITIONER – WALL/WINDOW SLEEVE

Units that slide into a sleeve that fit through a wall or window, usually in an apartment building. They vent from the sides or back. A regular window air conditioner should not be used in a sleeve unit. Can cause overheating and burn out. Must be vented. Comes with remotes. **HCPC T2029**

---

**AC-107** AC Unit With Disposal

---

### AIR CONDITIONER – PORTABLE

MUST BE VENTED THROUGH WINDOW -GOOD TO KNOW WHAT LOCATION IN THE HOME THE AIR CONDITIONER WILL GO. WHAT DIRECTION FACING WILL THE UNIT BE INSTALLED. But like window units, portable air conditioners need to vent warm air and water to the outside. They do this via one or two hoses, depending on the unit. These hoses must be run to a door or vented through an outside wall for ventilation. **HCPC T2029**

---

**AC-200**

---



## Air Purifiers and Humidifiers

### AIR PURIFIER BIG ROOM (HOLMES)

True HEPA filtration removes 99.97% of airborne allergens from the air that passes through the filter. New LED Progress Bar to remind you when filter needs to be replaced. Digital display with auto-off timer; 4 speed settings. Recommended for medium sized rooms; Smoke CADR: 193. **HCPC T2029**

<b>KK-310</b>	Purifier
<b>CTX311</b>	2/Pk Hepa Filter
<b>CTX206</b>	4/Pk Carbon Filter

### AIR PURIFIER SMALL ROOM (HOLMES)

HEPA-TYPE FILTRATION: Filter helps remove up to 99% of dust, smoke, pollen, odors, mold spores, and pet dander, filtering particles as small as 2 microns to help provide cleaner air for your home or office; includes one Aerl filter and uses any Holmes Aerl Series Filter including Total Air, Allergen Remover, Odor Eliminator, and Smoke Grabber. Choose from 3 cleaning speeds to keep air fresh and pure: Select a lower speed while you're home for continued purification with less ambient noise and a higher speed for powerful air purification while you're out. This compact air purifier can be placed vertically or horizontally anywhere, including a table or desktop; it's recommended for rooms up to 109 square feet or 10' x 11'. **HCPC T2029**

<b>KK-900</b>	Purifier
---------------	----------

This item uses 2 different filters 1 Hepa filter and 1 Charcoal filter.

<b>CTX205</b>	Hepa Filter - needs 1 (sold individually)
<b>CTX207</b>	Charcoal Filter - needs 1 (sold in pack of 6)

### AIR PURIFIER TOWER (HOLMES)

The Holmes aerl Tower Air Purifier with HEPA-Type Filter captures particles as small as 2 microns from air passing through the filter, and operates quietly to remove up to 99% of airborne particles such as pollen, dust, mold, pet dander, and smoke, providing relief from odor and irritants in the air so you can breathe comfortably. The air filter also offers 30% better dust elimination than traditional Type A HAPF30 filters at clean air delivery rate passing through the filter. You can see the particles being accumulated through the Visipure Air Filter Window, and this Holmes air purifier has a filter reminder, so you know when it's time to change the filter. The space-saving design easily fits in any corner of the room, leaving clean and crisp air all around your home. The optional ionizer also helps to ensure smaller particles are more easily captured, and helps tackle odors. **HCPC T2029**

<b>KK-117</b>	Purifier
---------------	----------

This item uses 2 different filters 2 Hepa filters and 2 Charcoal filters.

<b>CTX205</b>	Hepa Filter - needs 2 (sold individually)
<b>CTX207</b>	Charcoal Filter - needs 2 (sold in pack of 6)

### HUMIDIFIER

The Vicks Ultrasonic Humidifier quietly produces an ultra-fine visible mist, helping to return essential moisture to dry air for better breathing and a comfortable sleep. Variable Mist Controls give you the ability to adjust the output for customized control. Its convenient design is equipped with a demineralization cartridge and a 1.5 gallon water tank that operates up to 24 hours per filling. **HCPC T2029**

<b>KK-998</b>
---------------



## Home & Daily Living – Dining



### CUP NOSEY

A special cutout helps maintain proper head and neck positioning when swallowing, making drinking even easier. Transparent polypropylene cup enables instant monitoring of liquid intake. Institutional dishwasher safe to 228°F. Latex free. **HCPC T2029**

---

**KA-707**

---



### CUP SIPPY NO-TIP

Two-handled cup with weighted base and rounded corners is ideal for pediatric use. Self-righting, even when released from a lying position. Clear plastic, dish-shaped lid has two holes to let fluid flow into the dish for drinking. Another lid has a molded plastic mouthpiece. Holds up to 6-1/2 oz. Top shelf dishwasher safe. BPA and Latex free. **HCPC T2029**

---

**KA-120**

---



### CUP W/LID 2 HANDLES

Clear, high-strength plastic with dual handles for a secure grip. Wide base helps prevent tipping. 10-oz. capacity. Includes white spouted lid. Rigid plastic frame. Color-coded rubber bands. Contains Latex. **HCPC T2029**

---

**KA-229**

---



### TUMBLER 16 OZ

Non-spill Tumblers feature an innovative design – each have a leak-proof, squeezable bottle with easy-hold handles. The tumbler's threaded lid stays on, even if dropped. This helps mealtimes to be stress free, as the tumbler prevent spills. For added convenience, the tumblers have the option of drinking from the formed mouthpiece or using a straw through the mouthpiece. Ideal for family members with Parkinson's, ALS, weak grips, or shaky hands. **HCPC T2029**

---

**KA-602**

---



### WEIGHTED CUP WITH LID 12 OZ

12-oz. cup with eight extra ounces of weight makes it easier for clients with tremors and athetosis to control movement while drinking. Insulates hot or cold liquids. Features easy-to-grasp handle and stable, wide base. Made from Polypropylene. Not recommended for institutional dishwasher or microwave. BPA, Phthalates and Latex free. **HCPC T2029**

---

**KA-839**

---



### JAR OPENER

Three durable jar grips provide superior grip when opening stubborn jars and containers of all sizes. Comes in three individual shapes and colors for every kind of jar. Teal square and green round flat grip for large jars and red cone shaped ribbed grip for smaller bottles and jars. Takes the effort out of opening jars and removing lids. These Jar Grips are made of rubber and please hand wash. **HCPC T2029**

---

**DL-112**

---

## 4 WAY OPENER

Replace 4 openers with this comfortable gadget that breaks the vacuum seal on jar caps, pulls tabs from cans and twists off and removes bottles caps.

**HCPC T2029**

**PCX171**

## BIB TERRY CLOTH – BLUE

Easy on/off with hook and loop closure. Made of absorbent, durable terry cloth face. Machine washable. Approximate size: 17-3/4" x 26-1/2". **HCPC T2029**

**K7X206**

## BIB TERRY CLOTH – WHITE

Made of absorbent, durable terry cloth face. Machine Washable. Approximate size: 17-1/2" x 33-1/2". **HCPC T2029**

**K7X203**

## BIBS

Full coverage saves time that might otherwise be needed to change clothes and saves expense of laundering personal clothing. Quality, absorbent fabric covers a large area and lap protection against accidental spills during mealtime. Waterproof vinyl backing. One size fits all. Full chest and lap protection. Comfortable and adjustable fit. Protects against spills and scalding. 35x18". **HCPC T2029**

**K7X314FL** Floral

**K7X314PA** Paisley

## FORK/SPOON HOLDER

This holder is designed in both shape and density to alleviate stress while providing a secure grip. Slips onto most standard spoons and forks. Easily removable to take along when eating. Great for arthritis sufferers, or those with poor dexterity or weakened grip. **HCPC T2029**

**DL-100**

## SUREGRIP UTENSILS

Sure Grip Utensils are designed for individuals with restricted mobility, diminished strength, or limited hand dexterity. The latex-free rubber handles provide natural slip resistance and are 1.5" wide to ensure a firm hold during mealtime. The flexible ribbing along the handle helps accommodate different grip positions, aiding those with weak grasps. **HCPC T2029**

**KA-873** Fork

**KA-874** Tablespoon

## UTENSILS SET SUREGRIP

Complete set that includes bendable spoon, bendable fork and rocker knife. Feature soft easy to grip handles. All utensils are dishwasher safe. **HCPC T2029**

**KA-869**



# Home & Daily Living – Dining



## LIFTWARE LEVEL STARTER KIT

The Liftware Level Starter Kit includes the leveling handle and the soup spoon attachment to help people with unintended movements. Liftware Level includes two parts: a leveling handle and a utensil attachment. Connect the attachment to turn it on automatically, enjoy your meal, then simply plug it in to charge. The soup spoon and other eating utensil attachments can be washed in the dishwasher or be cleaned by hand with a sponge, mild detergent, and warm water. However, the computerized handle cannot be washed in a dishwasher or submerged in water. **HCPC T2029**

<b>KA-600</b>	Starter Kit
---------------	-------------

Accessories: Sold Separately

<b>KA-635</b>	Fork Attachment
---------------	-----------------



## LIFTWARE STEADY STARTER KIT

The Liftware Steady Starter Kit includes the stabilizing handle, charging system, travel pouch, and the soup spoon attachment. The stabilizing handle is designed to counteract the effects of tremors and shaky hands that may be related to conditions like Parkinson's or essential tremor. The handle includes built-in sensors, a computer, and motors. The soup spoon attachment connects to the stabilizing handle, holds about 1 tablespoon (15mL) of liquid, and can pick up food such as soups and cereals. **HCPC T2029**

<b>KA-630</b>	Starter Kit
---------------	-------------

Accessories: Sold Separately

<b>KA-631</b>	Fork Attachment
---------------	-----------------

<b>KA-632</b>	Spoon Attachment
---------------	------------------

<b>KA-633</b>	Spork Attachment
---------------	------------------

<b>KA-634</b>	Carrying Case
---------------	---------------

## UTENSILS (BENDABLE/BUILD UP)

Spoons and fork feature twist in metal shaft that provides easy bending to any angle to accommodate reduced range of motion. Angled rocker knife cuts with minimum effort. Comfortable 1-1/2" wide built-up ribbed rubber handles improve grip. Dishwasher safe up to 125F. Latex free. **HCPC T2029**

<b>KA-803</b>	Fork
---------------	------

<b>KA-804</b>	Spoon
---------------	-------

<b>KA-805</b>	Knife
---------------	-------

<b>KA-806</b>	Soup Spoon
---------------	------------



## UTENSILS / WEIGHTED

Plastic weighted utensils have 8 oz. of additional weight, with 1" diameter plastic handle, 4-1/2" long. Dishwasher safe to 180F. BPA, Phthalates and Latex free. **HCPC T2029**

<b>KA-807</b>	Fork
---------------	------

<b>KA-808</b>	Spoon
---------------	-------

<b>KA-809</b>	Knife
---------------	-------

<b>KA-810</b>	Soup Spoon
---------------	------------





## CLIP-ON FOOD GUARD

1-1/4" high guard curves slightly to aid scooping and keep food on plate. Sturdy, attractive white plastic with light gray specks. Dishwasher safe to 180F. BPA, Phthalates and Latex free. Three hooks securely attach guard to plates 9"-10" in diameter. **HCPC T2029**

---

**KA-991**

---

## PARTITIONED SCOOP DISH

White melamine, 8-3/4" diameter dinner plate with 3/4"-high dividers and nearly vertical sides. Two sections have a 4-oz. capacity; the third holds 8 oz. Not recommended for microwave or heavy institutional use. Dishwasher safe to 180F. Latex free. **HCPC T2029**

---

**KA-408**

---

## PLATE DIVIDED W/LID

Durable polypropylene dish with lid. Sides are 1-3/4" high for easy scooping; section dividers are 7/8" high. Freezer-to-microwave safe, and top-rack dishwasher safe. 10" diameter. BPA, Phthalates and Latex free. **HCPC T2029**

---

**KA-409**

---

## SCOOP BOWL HIGH-SIDED

7-3/4" melamine plastic dish has 1-3/4"H sides to make scooping easy. Non-skid feet on bottom prevent plate from slipping. Dishwasher safe. BPA, Phthalates and Latex free. **HCPC T2029**

---

**KA-407**

---

## SCOOP DISH

Molded low in front and high in back. Unbreakable, 8" round scoop dish is nonskid with rubber-padded bottom for control when scooping. Washes in top shelf of domestic dishwashers. Not recommended for microwave. Latex free. **HCPC T2029**

---

**KA-411**

Fork

---

## SCOOP PLATE W/SUCTION

The high rim and reverse curve on one side of this 6-3/4" diameter polypropylene plate help those with self-feeding problems to scoop food without spilling. A rubber suction base adheres to tabletop to keep plate securely in place. Microwave safe. Broad nonskid vinyl base must be removed from bowl before placing in dishwasher. Dishwasher safe on top rack only up to 180F. Color may vary. Latex free. **HCPC T2029**

---

**KA-413**

---



# Home & Daily Living – Kitchen



## CAN OPENER

No matter what your recipe is, you'll have to open a can sometime. Why trouble yourself over your old-school mechanical can opener? Now, you can just latch the Kitchen Mama Automatic Opener onto the can, press a button, and pop that top right off! No more hand pain from mechanical can openers. No more cuts from sharp edges. No more frustration from stubborn cans! [HCPC T2029](#)

**KA-899**

## CAN OPENER (COUNTER TOP)

Deluxe can opener opens all can types- including pop-tops with the side cutting action that lifts the can top off and leaves a smooth edge. Large ergonomic lever is easy to operate. Extra tall design. [HCPC T2029](#)

**KA-840**



## JAR OPENER

Perfect for any hard to open jar or bottle. Just place the product on top of the can, press the button and the can will be opened in seconds.. You don't even have to hold on to the opener- it rotates around automatically. Stores conveniently in a drawer. [HCPC T2029](#)

**KA-845**

**KA-845**



## JAR OPENER GOODGRIPS

Place the jar on the removable base to keep jars from sliding. This will reduce the amount of force needed to open the jar. Position the sharp, stainless steel teeth on the jar lid. Use the large, contoured, nonslip handle for better leverage and twist in the direction of the arrow. Can be used by left- or right-handed. Can accommodate large jars or small bottle tops. Dishwasher safe. [HCPC T2029](#)

**KA-827**

**KA-827**



## KNIFE ROCKER

Large, 4" handle with a stainless-steel 3-1/2" single edged blade. Will cut meat and other foods. Wooden handle dishwasher safe to 125F. Black. Plastic handle dishwasher safe to 220F. Carrying case sold separately. Latex free. [HCPC T2029](#)

**KA-706**

## CUTTING BOARD 11 X 11

1/2" thick, coated with special finish to resist staining cutting board. Stainless-steel vegetable holders. Plastic corner guard with silicone edge sealer helps keep food in place. Maple has rubber, nonskid feet. Laminate has suction cup feet. Latex free. [HCPC T2029](#)

**KA-826**



## Dressing Aids

### DRESSING AID (19" OR 27")

Assists in applying and removing clothing. 19" long 5/8"-diameter wooden dowel. Finished with lacquer with reinforced hook. Can also be used to push or pull objects. **HCPC T2029**

<b>KA-404</b>	19"
<b>KA-101</b>	27"

### DRESSING AID EZ

A long-handle shoehorn and helpful dressing aid all in one! With the 24" L & 30" stick, the user doesn't have to bend forward to take shoes on or off. Push-pull S-hook has nonslip cap for better control and slides safely along skin. Big, soft foam handle. Durable and economical. The shoe horn is narrow enough for dress shoes. **HCPC T2029**

<b>KA-824</b>	24"
<b>KA-924</b>	30"

### LEG LIFTER (FLEXIBLE)

Assists in lifting a weak or cast leg onto a wheelchair footrest or bed. **HCPC T2029**

<b>KA-304</b>	34"
---------------	-----

### LEG LIFTER (RIGID)

Assists in lifting a weak or cast leg onto a wheelchair footrest or bed. **HCPC T2029**

<b>KA-303</b>	41"
---------------	-----

### SOCK AID MOLDED PLASTIC

Sock and stocking aid with built-up foam handles. Easy-to-use aid helps individuals pull on sock or stocking. For one-handed use, use the Continuous loop cord with foam handle. Latex free. Adult, 4"W x 9-1/2"L. Rope 30". **HCPC T2029**

<b>KA-104</b>	34"
---------------	-----

### SOCK AID FLEXIBLE PLASTIC

Easy-to-use aid helps individual pull on sock or stocking. **HCPC T2029**



<b>KA-301</b>
---------------

### SOCK AID (WIDE)

Wide sock aid features flat design that prevents the sock aid from rolling during sock application. Cord style helps apply shorter socks. Features a pad that has the same one-way material as found on a lint brush, so socks won't slip off the sock aid. **HCPC T2029**

<b>KA-500</b>
---------------



# Home & Daily Living – Dressing Aids



KA-105

## SOCK AID GARTER STYLE

Socks or stockings are drawn over the flexible plastic core. For additional help in reaching, attach socks to garters on the aid and insert foot. **HCPC T2029**

**KA-105** 4"W x 10-1/2"L. Rope 25"

## SOCK AID TERRY CLOTH - FLEXIBLE

**HCPC T2029**

**KA-302**



KA-302

## ZIPPER PULLER

Easy to grasp and use. Conveniently folds to fit inside a purse or pocket. Make opening and closing buttons and pulling zippers easier with this unique product. Ideal for those with dexterity issues or a weakened grip. for those with limited mobility. **HCPC T2029**

**DL-108**



DL-108

## ZIPPER/BUTTON AID

**HCPC T2029**

**KA-300**



KA-300

## SHOE HORN (18")

Use a durable and lightweight plastic shoehorn to help you put on your shoes without bending at the waist. This handy tool is ideal for anyone with limited mobility, including the elderly and those recovering from a surgery or injury. **HCPC T2029**

**KA-401** 18" (Plastic)

## SHOE HORN (23.5")

Flexible, long-handled shoe horn. A comfortable length of 23 1/2", Metal shaft with spring mounted horn. This product is ideal for people with a limited range of motion. Latex Free. **HCPC T2029**

**KA-100** 23.5" (Metal)



KA-401

KA-100

KA-405



## SHOE HORN (24" OR 30")

Therafin E-Z Slide Steel Shoehorn has coated steel shaft that prevents it from sticking to the skin or clothing. It comes with a non-slip plastic handle for easy grip. Carefully designed minimal curve makes insertion and removal simple. **HCPC T2029**

**KA-405** 24"

**KA-402** 30"

## SHOE LACES COIL ELASTIC

Perfect for those who lack the fine motor skills needed to tie shoelaces. Once Spyrolaces are laced, simply pull to the desired tension and release. Stays tight and comfortable, fits all shoe sizes. **HCPC T2029**

**KA-505** White

**KA-506** Black



## Household

### AMPLIFIED PHONE (CORDED)

The Geemarc AmpliPOWER60 amplified big button corded telephone features incoming voice amplification up to 67dB (decibels) with a loud and clear speakerphone. A visual ringer, nine memory dial buttons and three emergency buttons make this phone simple to use. Amplification up to 67dB Boost overrideTone control. Message waiting indicator (with subscription from phone company). Adjustable 90dB ringer volume and tone. Last number redial. 2.5mm headset jack and jack for optional bed shaker (not included). Hearing aid compatible and wall mountable. **HCPC T2029**



---

**CTX131**

### AMPLIFIED PHONE (CORDLESS)

The Clarity® D704™ combines hearing, vision and mobility solutions into one great value. Amplifies incoming sounds to 40dB or 20 times louder than standard phones. 4 customizable tone settings. Minimizes background noises and eliminates feedback and distortion. Easy to see high contrast numbers with backlit keypad. Contoured number keys with soft-touch material. Speakerphone in the handset. 100 name/number phonebook with 10 memory buttons. 20 last number redial memory. Hear-It-Ring Clarity ringer has 10 loud and clear melodies plus 6 levels of volume. Expandable up to 5 handsets. Large keypad and Caller ID display light up as a super bright visual ringer. Direct connection to assistive listening devices or headset with 2.5mm jack. **HCPC T2029**



---

**CTX130**

### PHONE – PHOTO

The P300 by Clarity, makes sounds louder, clearer and easier to understand for people with mild-to-moderate hearing loss, with 18 decibel sound amplification and bright visual ring flasher. Nine programmable picture buttons and high contrast buttons make dialing easier for those with low vision. Illuminated emergency button. Extra large, high contrast buttons. 3.5mm neckloop jack. Hearing aid compatible. **HCPC T2029**



---

**CTX129**

### PHONE BOOSTER

The HA40 telephone amplifier by Clarity amplifies incoming phone call volumes up to 100 times the normal volume ( 40 dB) for people with hearing loss to hear their callers better on the telephone. A special boost button maximizes amplification while blocking out feedback and background noise. Unit is compatible with most home and office telephones and is easily connected between handset and phone base. Will not work with Trimline telephones or phones with a dial pad in the handset. A great secondary or backup amplifier at home, work or while traveling. One year warranty. Uses 9V battery (included). **HCPC T2029**



---

**CTX132**

# Home & Daily Living – Household



## POCKET TALKER

The Pocketalker Ultra Personal Sound Amplifier amplifies sounds close to the listener while reducing background noise, making it ideal for use in noisy situations, TV listening, one-on-one communication, small groups or listening in a car. This duo system includes a single mini earbud and deluxe folding headphone. Achieve nearly 200 hours of typical usage; the red light on the top panel flashes when the battery is low. Separate tone and volume controls are located on the outside of the case for easy adjustments to your hearing needs. It features a lightweight, ergonomic design for portability and easy use. Finger tip adjustable volume control allows you to quickly adjust to your listening environment – whether your hearing loss is low frequency or high frequency sounds. **HCPC T2029**

<b>Q8X189</b>	Pocket Talker w/ Headset and Ear Bud
---------------	--------------------------------------

Accessories:

<b>Q8X190</b>	Over the Head Headset
---------------	-----------------------

<b>Q8X191</b>	Ear Buds
---------------	----------

<b>Q8X192</b>	Charger
---------------	---------



## CARBON MONOXIDE DETECTOR

The First Alert CO600 carbon monoxide alarm uses an electrochemical carbon monoxide sensor-the most accurate technology available. Installation is as simple as plugging it in to any wall outlet. The test/silence button both silences a non-threatening alarm and allows you to test the unit's functionality. The unit monitors and re-alarms if carbon monoxide levels persist sounding a loud 85-decibel horn. End-of-life timer; 7-year limited warranty. **HCPC T2029**

<b>CTX151</b>
---------------

## CARBON MONOXIDE/SMOKE DETECTOR

Detects both smoke and carbon monoxide. Alarm and voice alert sounds when dangerous levels are reached. Voice alarm announces the hazard type detected thereby helping to speed up the correct reaction to the hazard detected. Alarm announces "Fire! Fire!" when a smoke or fire hazard is detected and announces "Warning Carbon Monoxide" when a CO hazard is detected. The unit warns of a low battery condition by announcing "low battery" and by initiating an alarm chirp and activating a flashing red LED. Operated by three AA batteries (included).

**HCPC T2029**

<b>CTX152</b>
---------------



## SMOKE DETECTOR

While all smoke alarms are designed to detect smoke, different sensing technologies react differently to certain types of fires. This alarm makes use of both ionization and photoelectric sensors to offer the earliest possible warning—regardless of the type of fire. Sometimes a fire can smolder for hours before erupting into flames. Photoelectric Sensing Technology is more sensitive than Ionization Sensing Technology at detecting these sorts of smoldering fires, like those caused by cigarettes burning in couches or bedding. Other fires erupt into flames quickly, like kitchen grease fires or fires fueled by paper burning in a wastebasket. Operates on 2 AA batteries (included). Emits a loud 85 dB alarm for ample warning. **HCPC T2029**

<b>CTX153</b>	23.5" (Metal)
---------------	---------------



### **NUTONE WIRELESS DOORBELL STROBE/CHIME**

Never miss a visitor again! The NuTone 224WH Wireless Door Chime System flashes a bright strobe and plays a chime notification whenever anyone rings your doorbell. Incredibly easy wireless installation-place the battery-operated doorbell by your door and plug the strobe receiver in any room. Bright flashing strobe notification. Range can vary from 20 to 125 feet depending on your home's construction (Wood and vinyl siding are ideal; metal or masonry decreases the range). Doorbell uses 1 3V lithium CR2032 battery (included). Add up to 3 strobe receivers to one doorbell (extra receivers sold separately). Add up to 3 doorbell transmitters to one strobe and program different chimes for different doors (extra transmitters sold separately). **HCPC T2029**



**HC-NT224WH**

### **TALKING WATCH**

The Unisex One-Button Talking Watch looks like a regular watch, but features a standard clock face and one-button time announcement (this watch has no alarm feature). Chrome case with a white dial and 1-12 black numbers. Batteries included. Dial size: 1-3/8" Chrome expansion band. Nickel-Free. **HCPC T2029**



**CCX222**

### **MEDICATION LOCK BOX LARGE**

Comes w/ combination lock. 2 top organizers for small parts storage accessible without opening the tool box. Stanley – Black & Decker. Tote tray included. Soft wide rubber coated handle easy grip. Nickel plated metal latches. **HCPC T2029**

**CTX119**



# Home & Daily Living – Household



## MEDICATION LOCK BOX MEDIUM

Medium cash box has an interior cash tray to help organize bills, coins, checks and receipts. Cash box has a privacy key lock to keep valuables safe; perfect safe box for festivals, rummage sales, fundraisers and more. Equipped with a convenient carrying handle so you can transport your locking cash box with ease. Use as a money holder or remove the included tray and make room for other valuables. Cash lock box is made of reliable, steel construction; Exterior dimensions: 4" H x 11" W x 8" D. Comes w/ 2 Keys. [HCPC T2029](#)

---

**CTX117**

---



## REALTOR LOCK BOX

The Key Safe Lock Box hangs easily on any doorknob, fence, railing, and more—no tools needed. Simply open the lock box, release the shackle and hang. Lets you customize your own access code, store keys securely inside with up to 10,000 possible combinations, so your key can still stay secure! This key safe box is ideal for emergency entry for seniors, families, friends, realtors, home healthcare access, vacation homes, construction, trades, and storing spare keys etc. Solid construction, works well, and feels more secure having a sturdy place to store a backup key. This product is made of zinc alloy material, it is durable and stable, also, it has rust-proof and waterproof function. [HCPC T2029](#)

---

**CTX118**

---



## SHOPPING CART

Transporting jumbo loads and heavy items like laundry, groceries and sports supplies has never been easier. Heavy-duty easy glide wheels; great for city dwellers, students and elderly. Collapsible design for easy storage; ideal for small spaces. Assembled dimensions: 21" x 24.5" x 40.12". Easy assembly; only pliers are needed to assemble this deluxe rolling utility shopping cart. Foam covered handle provides a soft, comfortable grip. Durable shopping cart constructed of black epoxy-coated steel. Large, durable wheels for easy outdoor use. Easily folds up for compact storage. [HCPC T2029](#)

---

**CTX101**

---



## SHOPPING CART JUMBO

Folds compactly for storage. Textured handgrip for secure handling. Hooks onto most retail shopping carts. Ideal for transporting groceries or laundry. Easy to assemble 6" rear and 3" front tires. [HCPC T2029](#)

---

**CTX100**

---



## SHOPPING CART STAIRCLIMBER

Easy use, 3 wheel rolling cart made for stairs, curbs and steps. Multi-use, great for shopping, sport events, laundry, camping, and more. User-friendly. Comfort foam grip handle with sturdy, yet lightweight, metal construction. The perfect cart for public transportation. With basket dimensions measures 19.75" x 15" x 13.75".

**HCPC T2029**

---

**CTX109**

---

## SHOPPING CART – VERSACART

The original VersaCart transit folding shopping and utility cart has a patented rugged steel frame construction for strength and durability. Double front swivel wheels for maneuverability and double rear wheels for stability. Detachable extra-large water-resistant polyblend canvas bag with fitted cover for privacy and protection from the elements. Compact folding for convenient storage in tight places. No complicated assembly or tools required; simply click on the front wheels and go. Water-resistant heavy-duty canvas with cover. Transport up to 120 pounds.

**HCPC T2029**

---

**CTX725**     23.5" (Metal)

---

## SHOPPING CART LINER

The dimensions of the Shopping Cart Liner are 18" X 15" X 24". Fits your cart perfectly square bottom. Fits large and jumbo size shopping carts (please check your cart size before purchase). Constructed of a non-woven material 90 GSM with Velcro fasteners for a secure fit. The liner attaches securely to your shopping cart using loop fasteners. Machine washable air dry. Liner attaches easily to all standard jumbo size shopping carts and is removable. Has square bottom and top cover. **HCPC T2029**

---

**CTX219**

---

## BOOK HOLDER

Three foldable parts hold a variety of book shapes and sizes. Opens wide for large books and magazines, narrows for standard publications, and narrows further for paperbacks. Durable chrome-plated steel. **HCPC T2029**

---

**CCX102**

---

## CARD HOLDER

4 Piece Round Card Holders in Red, White, Yellow and Blue. **HCPC T2029**

---

**CCX104**

---



# Home & Daily Living – Household

## CHAIR PAD

Keeps your chair clean, dry and looking new. Ideal for chairs, cars and wheelchairs. Protects sensitive skin from moisture. Absorbent inner layer and vinyl backing shields seating surface from fluid damage and soiling. Cuts down on the need for costly professional steam cleaning. Absorbs up to one cup. Ideal for pets, children and adults! Our seat protectors features our waterproof Vintex Safe Guard Barrier System, certified by a third party independent lab to be free of Lead, Cadmium, Mercury And All Phthalates! **HCPC T2029**

<b>K7X212BL</b>	Blue
<b>K7X212BR</b>	Brown
<b>K7X212BU</b>	Burgundy
<b>K7X212G</b>	Green

## FINGERNAIL CLIPPER – CLIPDIFFERENT

The ClipDifferent Pro is a revolutionary, first-of-its-kind, one-handed fingernail clipper that safely trims fingernails with the simple touch of a button. It comes with a safety and satisfaction guarantee, a no-mess drawer, a high-capacity rechargeable battery lasting months between charges, and surgical grade stainless steel that stays sharp for countless nail trims. **HCPC T2029**

## M-PC-CLIPDIFFERENT

## FURNITURE RISER

This 8-piece set of plastic bed risers allows you to raise your bed, dresser, table or chair by 3, 5 or 8 inches. Bed lifts can provide simple DIY under-bed storage and work wonderfully as dorm bed risers. Bed Riser set includes four large and four small riser cups that may be used alone or stacked. Bed leg or caster fits safely and securely into the recess cup built into the bed riser. The risers are likewise ideal for elevating work tables to reduce back aches and pains. It also reduces the effort to stand from low sofas/couches when you apply these furniture risers to them. Bed riser safely support a total of up to 1,300 Pounds! Won't scratch or dent hardwood floors. **HCPC T2029**

## A5X554

## HANDY BAR

The Handy Bar makes it easy to get in-and-out of the car. Simply slide the handle into the striker/door-latch for extra support while sitting or standing. It fits any door striker – so you can have support anywhere in the car for stress-free traveling. When you're done, simply place the handle in your car and you're ready to go.

**HCPC T2029**

## CTX126

## KEY TURNER

Increases leverage for turning key with minimal stress. Snaps over any standard key. Great for arthritis sufferers, or those with poor dexterity or weakened grip. 2-Pack. **HCPC T2029**

## DL-106



## LAMP SWITCH TURNER

Fits over most standard lamp switches. Easy to install with no electrical connections. For arthritis sufferers, or those with poor dexterity or weakened grip. 2-Pack. **HCPC T2029**

**DL-107**

## STEP STOOL

Handrail provides additional support and safety. Steel-welded construction. Silver vein finish easy-to-maintain and less institutional looking! Non-skid ribbed rubber platform. Reinforced rubber tips. **HCPC T2029**

**BA-106** Without handle

**BA-206** With handle

## SIGNATURE STAMP

Self Inking Signature Stamp. Ordering a traditional rubber signature stamp has never been easier! To make sure we are able to give you the best impression possible be sure to sign 3 times on plain white paper and sign in your normal size. We also ask that you please sign using black ink and do NOT use Ball point or gel ink pens (Bic Flair pens are preferred). The more fine the signature, the harder it tends to be to work with. **HCPC T2029**

**CTX134**



# Home & Daily Living – PPE



## CPAP CLEANER LUMIN

UV light will disinfect up to 99% of harmful bacteria, pathogens, and fungi that can cause infection and illness. UV light is also the safest disinfection option on the market, there is NO HARMFUL OZONE. Ozone has been shown by the EPA to irritate the lungs and respiratory system, making it extra harmful for people with respiratory illness. **HCPC T2029**

---

**AM-106**

---



## CPAP CLEANER SOCLEAN

The SoClean 2 is an automated CPAP equipment cleaner and sanitizer. Destroys 99.9% of CPAP germs, bacteria, and other pathogens. With the SoClean 2 CPAP cleaning machine, you can sanitize and disinfect your CPAP, hose, and reservoir without needing to take any pieces apart every day. The machine does not require water or any messy chemicals in order to avoid condensation and ensure your equipment remains completely dry. Included with your SoClean purchase is: Small Bottle Pre-Wash (prior to first use), Cartridge Filter, Check Valve Assembly, 1 Slot Plug, and AC Power Adapter. **HCPC T2029**

---

**AM-104**

---



## HAND SANITIZER

Waging war on germs and bacteria, Germ War® is packaged for ease of use and travel mobility. With 62% Alcohol Base, this hand sanitizer helps defend against the common cold and flu while aloe is added to aid in moisture retention.

**HCPC T2029**

---

<b>HS-100</b>	16.9 oz Pump
<b>HS-200</b>	4.7 oz Flip Cap

---

## PULSE OXIMETER

The pulse oximeter is for the finger tip. It has a large, easy to read LED display and a two-way screen display. It monitors oxygen saturation of the user's hemoglobin and reads the user's pulse. It also features an automatic power off when the finger has been removed for 8 seconds or longer. The pulse oximeter includes a rubber cover and has a three year warranty. **HCPC T2029**

---

**Q8X399**

---

## THERMOMETER ORAL

The Equate 30-Second Digital Thermometer helps you take care of your loved ones when they need it the most. This clinically accurate digital thermometer has a rigid tip, and it is for oral, rectal or underarm use. With a peak temperature tone and an automatic shut-off, this thermometer can recall your last reading, and it comes with a lifetime limited warranty. This package contains one thermometer, one LR41 battery, one storage case, five probe covers, and instructions in English and Spanish. Take care of your family with confidence when you use the Equate 30-Second Digital Thermometer. **HCPC T2029**

---

**T1X500**

---





## FACE SHIELD

Optically clear, distortion-free film. Double sided anti-fog coating. Clear Shield/Red Headband. One size fits most. **HCPC T2029**

**GS-505/2**

## FACEMASK (CLOTH) 3/PACK

Double layer knitted nylon/spandex construction. Contoured shape with two elastic bands to fit most adults. Stretchable earloops provide a personalized fit and make it more convenient to use. Open construction to allow additional layers or filters to be added. Machine washable. **HCPC T2029**

**GS-6209**

## FACEMASK (COLD WEATHER)

Comfortable, cool, and breathable. Stretchable earloops provide a personalized fit and make it more convenient to use. Washable adjustable latex ear loops. Works in sub-zero temperatures. **HCPC T2029**

**GS-232**

## FACEMASK (PLEATED)

One size fits most. Fastening type ear loops Pleated 50/bx. **HCPC T2029**

**GS-FM200** 50/Box



## FACEMASK KN95

Suitable for adults daily travel protection, not suitable for toxic gas environment use. This product cannot be replaced with gas masks and medical masks. This protective mask cannot generate oxygen and should not be used in hypoxic environments. It's better not to use the product if the air is not flowing, breathing not smooth, or during sleep. Store in dry ventilated place. Masks are disposable and cannot be washed. **HCPC T2029**

**GS-FM100**

## SHOE PROTECTORS

Made of durable, spunbonded polypropylene that is fluid-resistant. Elastic tops help ensure a snug fit. Cool and comfortable to wear. Single Use. Not made with natural rubber latex. **HCPC T2029**

**BR-230** 100/Box

## HOSPITAL GOWNS – DISPOSABLE

This product should not be used in a surgical setting or where significant exposure to bodily fluids or other hazardous fluids may be expected. This product should not be used in a clinical setting where Level 3 or 4 protection is warranted, or in any setting involving invasive procedures or where there is a high risk of contamination. 45 GSM fabric. Fluid Resistant. **HCPC T2029**

**KA-610**



# Home & Daily Living – Reachers



## ARCMATE REACHERS

Safely pick up things you don't want to handle or can't reach easily with the ArcMate E-Z Reacher. Use it indoors or outdoors, at work or at home. Pick up everything from broken glass to a brick without painful bending or unsafe ladders or stools. Locking feature turns on and off with the flick of your thumb. Lightweight, ergonomic design. Sturdy no-rust construction. Strong rubber cup grip. [HCPC T2029](#)

<b>KA-603</b>	20" Non Locking	<b>KA-604</b>	30" Non Locking
<b>KA-607</b>	20" Locking	<b>KA-608</b>	30" Locking
<b>KA-611</b>	32" Folding Locking	<b>KA-612</b>	32" Folding Non Locking

## REACHER (20" OR 32")

Reachers are ideal for people with limited range of motion or difficulty bending. Perfect for picking up objects as small as a dime and as large as a quart bottle. Trigger-style ergonomic handgrips are designed for easy use and comfortable grasp. Sure-grip vinyl jaws and rubber cushion tips. 3/4" square, polycarbonate gray plastic frame. [HCPC T2029](#)



<b>KA-605</b>	20"
<b>KA-606</b>	30"

## REACHER (26" OR 32")

High-quality, durable aluminum is extremely lightweight. Designed for picking up objects, the reacher's serrated highly visible yellow jaw and flexible foam rubber tip conform to the contours of any object, working together to ensure a firm, secure grip. Hands remain comfortable on the ergonomically designed trigger-action handle. Standard and long models feature a pulling lug that helps draw items toward the user. All models have a magnetic tip to retrieve small metal objects. Jaws open to 3" wide. Holds 1 lb. or less. Latex free. [HCPC T2029](#)



<b>KA-705</b>	26"
<b>KA-715</b>	32"

## REACHER 15"

The Sammons Preston Feather Reach Reacher is made to allow those with limited mobility and flexibility to grab those hard to reach items. These products are constructed of lightweight aluminum, includes a highly visible 3" yellow jaw opening and features a slip-resistant surface for a secure hold on items. Each reacher includes a comfortable ergonomic handle, magnetic tip to pick up metal objects, and a clip for storing the reacher on a walker or wheelchair. A post on the end can be used to pull items close, or as an aid for dressing (not on folding model). Excellent for personal use. [HCPC T2029](#)



<b>KA-816</b>
---------------

**REACHER FOLDING (22")**

Folding style aluminum reacher. Size 22" (12" Folded) Jaw opening 2-1/2". Magnetic tip on end. **HCPC T2029**

<b>KA-660</b>	20"
---------------	-----

**REACHER PIK STICK (32")**

Lightweight plastic construction for quick and easy pick-up. Easy to use small squeeze grip. Pick-up capacity about 1 pound — great for small objects that fall on the floor... paper, pencils, and pills. Long lasting rubber cup tips are replaceable. 32" is the most popular and weighs just 5 ounces. **HCPC T2029**

<b>KA-811</b>	Blue
<b>KA-812</b>	Yellow
<b>KA-813</b>	Red
<b>KA-814</b>	Purple

**REACHER TELESCOPING (30" – 44")**

30 inches to 44 inches, adjustable length pikstik pro reaching tool, retrieve or put away items safely without undue stretching, bending & straining, for anyone with limited mobility, arthritis or simply in need of a longer reach. 4 reachers in 1. Locking ring design makes length adjustment easy & secure. A strong aluminum shaft design works indoors & out and will not rust. Sturdy enough to lift 5 lb. **HCPC T2029**

<b>KA-609</b>
---------------



# Healthcare Products – Compression Stockings



## KNEE COMPRESSION STOCKING

The goal of compression therapy is to encourage fluid flow in your circulatory and lymphatic system. You will likely notice a squeezing sensation in your arms or legs when you use your compression garment. To get used to this, we recommend easing into your compression therapy. Start by wearing your stocking a few hours each day, until you're comfortable, and then wear them for longer periods of time. **HCPC A6530-A6535**

### Other things to remember:

- Remember to check your stockings periodically to avoid wrinkles
- Remove your compression stockings before going to bed each night
- Don your compression stockings when you get up before swelling can start
- Wearing your compression garment each day is the most effective way to continue your therapy
- Failing to wear your compression stockings may result in your condition becoming more severe

### Closed Toe, 15-20 Compression.







<b>BZ-100</b>	Small/Beige	<b>BZ-200</b>	Small/Black
<b>BZ-101</b>	Medium/Beige	<b>BZ-201</b>	Medium/Black
<b>BZ-102</b>	Large/Beige	<b>BZ-202</b>	Large/Black
<b>BZ-103</b>	XL/Beige	<b>BZ-203</b>	XL/Black

### Closed Toe, 20-30 Compression.

<b>BZ-104</b>	Small/Beige	<b>BZ-204</b>	Small/Black
<b>BZ-105</b>	Medium/Beige	<b>BZ-205</b>	Medium/Black
<b>BZ-106</b>	Large/Beige	<b>BZ-206</b>	Large/Black
<b>BZ-107</b>	XL/Beige	<b>BZ-207</b>	XL/Black

### Closed Toe, 30-40 Compression.

<b>BZ-117</b>	Small/Beige	<b>BZ-109</b>	Large/Beige
<b>BZ-108</b>	Medium/Beige	<b>BZ-110</b>	XL/Beige

SIZE	ANKLE 	CALF 	THIGH 	HIP 	HIP (Maternity)
<b>S</b>	7"-8 1/4" (18-21 cm)	11"-15" (28-38 cm)	15 3/4"-24 3/8" (40-62 cm)	28"-46" (71-117 cm)	32"-52" (81-132 cm)
<b>M</b>	8 3/8"-9 7/8" (21-25 cm)	11 7/8"-16 1/2" (30-42 cm)	18 1/8"-27 1/2" (46-70 cm)	30"-50" (76-127 cm)	34"-56" (86-142 cm)
<b>L</b>	10"-11 3/8" (25-29 cm)	12 1/2"-18 1/8" (32-46 cm)	21 1/4"-30 3/4" (54-78 cm)	32"-54" (81-137 cm)	36"-60" (91-152 cm)
<b>XL</b>	11 1/2"-13" (29-33 cm)	13 3/8"-19 5/8" (34-50 cm)	23 5/8"-32" (60-81 cm)	40"-65" (102-166 cm)	44"-71" (112-180 cm)
<b>MT</b>	8 3/8"-9 7/8" (21-25 cm) for shoe size > 12	11 7/8"-16 1/2" (30-42 cm) for leg length > 19 3/4" (50 cm)	_____	_____	_____
<b>LT</b>	10"-11 3/8" (25-29 cm) for shoe size > 12	12 1/2"-18 1/8" (32-46 cm) for leg length > 19 3/4" (50 cm)	_____	_____	_____
<b>LFC</b>	10"-11 7/8" (25-30 cm)	18"-24" (46-61 cm)	_____	_____	_____
<b>XLFC</b>	12"-14" (30-36 cm)	18"-24" (46-61 cm)	_____	_____	_____
 Regular: Greater than 15" (38 cm) Petite: 15" (38 cm) or less			 Regular: Greater than 27" (68.5 cm) Petite: 27" (68.5 cm) or less		

For Knee High, Measure Ankle and Calf. For Thigh High, Measure Ankle, Calf and Thigh. For Waist High, Maternity and Chap, Measure Ankle, Thigh and Hip.



## THIGH COMPRESSION STOCKING

The goal of compression therapy is to encourage fluid flow in your circulatory and lymphatic system. You will likely notice a squeezing sensation in your arms or legs when you use your compression garment. To get used to this, we recommend easing into your compression therapy. Start by wearing your stocking a few hours each day, until you're comfortable, and then wear them for longer periods of time. [HCPC A6530-A6535](#)

### Other things to remember:

- Remember to check your stockings periodically to avoid wrinkles
- Remove your compression stockings before going to bed each night
- Don your compression stockings when you get up before swelling can start
- Wearing your compression garment each day is the most effective way to continue your therapy
- Failing to wear your compression stockings may result in your condition becoming more severe

### Closed Toe, 15-20 Compression.

<b>BZ-212</b>	Small/Beige	<b>BZ-220</b>	Small/Black
<b>BZ-213</b>	Medium/Beige	<b>BZ-221</b>	Medium/Black
<b>BZ-214</b>	Large/Beige	<b>BZ-222</b>	Large/Black
<b>BZ-215</b>	XL/Beige	<b>BZ-223</b>	XL/Black

### Closed Toe, 20-30 Compression.

<b>BZ-216</b>	Small/Beige
<b>BZ-217</b>	Medium/Beige
<b>BZ-218</b>	Large/Beige
<b>BZ-219</b>	XL/Beige

## IT STAYS

It Stays Body Adhesive is an easy-to-use roll on that holds knee-high and thigh-high stockings in place. The adhesive is also odorless, hypoallergenic and easy to wash off. Ideal for thigh length stockings, when garter belt or silicone bands are undesirable. Apply to the area of skin beneath the band of stockings.

[HCPC T2029](#)

**BH-599**

## SOCK DONNER

Designed to aid in the application of Vascular Stockings. Compact size and weight make it ideal for stocking application, travel and storage. Ideal for patients with arthritis and limited bending motion. Durable epoxy finish provides smooth "no snag" surface. Accepts most styles of Jobst Vascular stockings. Stocking donner. Makes applying compression stockings a breeze. Allows for a simple step-in procedure for donning stockings. [HCPC T2029](#)

**BH-590**



# Healthcare Products – Medical Accessories



## MAGNIFIER – 2X LIGHTED

2" Sq. Lens Reizen Illuminated Pocket Magnifier. 2X 2" Sq. Lens Reizen Illuminated Pocket with 2X 2 Sq. Lens. **HCPC T2029**

**KA-834**



## MAGNIFIER – 3X LIGHTED

Great for home or travel 1 1/4" Sq. Lens Reizen Illuminated Pocket Magnifier for use at home or while traveling. Sturdy enough for everyday use; compact enough to fit in a pocket, purse, briefcase or glove compartment. Uses 2 AA batteries; not included. **HCPC T2029**

**KA-800**



## MAGNIFIER – CLEAR PLEXI

Basic, durable viewing device with over-sized, five-inch lens. Lightweight thanks to a high quality, clear acrylic lens. Measures 5.2" W x 10" H x 0.7" D with a 6.5-ounce weight. **HCPC T2029**

**KA-802**



## MAGNIFIER – FOLDING

The Lighted RimFree from Carson Optical is a 2x power Magnifier with bright white LED's and an ergonomically designed soft-grip rubber handle. It features a rimless, crystal-clear rectangular acrylic lens that gives you a sharp distortion-free view. This magnifier is a great low vision aid and assists in reading small print. Comes with a soft case to protect the lens when not in use. Batteries included. **HCPC T2029**

**KA-837**



## MAGNIFIER – FULL PAGE

2x magnification- flat sheet full page magnifier. Economical – purchase several; one for the office, car, have one in every room at home. Great for travel, or library visits- read a book or map with ease. Makes reading the newspaper or product labels easier. Lens: 6.5" x 8.75". Overall: 7.625" x 11.75". **HCPC T2029**

**KA-835**



## MAGNIFIER – HANDS FREE

Perfect for sewing, crafts and needlepoint. Includes adjustable neck cord for hands free use. Built-in LED light provides bright, shadow-free illumination. Crystal-clear acrylic lens. Uses 3-AAA batteries (not included). 2X magnification. Five-inch lens. Measures 6" W x 9" H x 0.75" D. 7.8-ounce weight. **HCPC T2029**

**KA-801**

## MAGNIFIER ILLUMINATED HAND 5X

KA-309

HCPC T2029

## MAGNIFYING GLASS

Enlarges fine print. Convenient size for purse, pocket or glove compartment. Help those with dexterity issues or a weakened grip with this variety kit. **HCPC T2029**

DL-111

## RUBY READERS

A portable video magnifier is an electronic handheld magnifier that is easy-to-use. Due to its compact size, you can carry along anywhere you go. Use a portable video magnifier on the go to read price labels, maps, bus schedules, directions and your favorite restaurant menu. LV-240 features: Continuous zoom with 2x-24x magnification. See more on the vibrant 7-inch screen. Lightweight design at 18 ounces. Fast reading with no blur. Unique PivotCam rotating camera. Freeze Frame with adjustable magnification and panning. Adjustable reading line and masks to keep your place. 20 high-contrast color viewing modes so you can adjust text to be easy on your eyes. Built-in reading stand. HDMI port to connect to your TV. Save images and send to computer with USB port. 4 hours continuous use. Includes charger, carrying case, and USB cable. **HCPC T2029**

LV-240 Ruby HD Magnifier 7"

LV-235 Ruby HD Magnifier 4.3"

LV-215 Ruby Magnifier 4.3"

LV-205 Ruby XL HD Reader 5"

## TOPAZ HD READING MACHINE

The TOPAZ HD desktop video magnifier blends practical performance with features and usability. The TOPAZ HD not only offers a high-definition camera with a wide magnification range, but also includes advanced features such as Reading Lines and Masks, Focus Lock, Freeze Frame, and the Find Feature, along with 33 color modes. The TOPAZ HD also includes the unique Enhanced Full Color Mode – perfect for viewing newspaper print, photos, and maps. **HCPC T2029**

LV-100 20"

LV-102 24"





## Healthcare Products – Nutrition



### BOOST

Provides nutritional support for individuals with inadequate oral intake, reduced appetite, malnutrition, general oral supplement needs, or supplemental or interim sole source nutrition needs. 10 grams high-quality protein. 26 vitamins and minerals. Contains CalciLock® blend of essential nutrients to support bone health. Excellent source of antioxidants (selenium and vitamins C and E). Suitable for these diets: lactose intolerance, gluten-free, low-residue, kosher; Not for individuals with galactosemia. 8 oz. Carton Ready to Use. **HCPC B4150**

---

**K9X110** Strawberry

---

**K9X101** Vanilla

---

**K9X100** Chocolate



### ENSURE

8 oz. Recloseable Tetra Carton Ready to Use. Contains milk ingredients, soy ingredients, gluten-free, halal, suitable for lactose intolerance, not for galactosemia. **HCPC B4150**

---

**K9X123** Strawberry

---

**K9X115** Vanilla

---

**K9X114** Chocolate



### THICKIT POWDER

Thick-It- Instant Food and Beverage Thickener produces the desired consistency quickly, easily and in a controlled manner without changing the taste or appearance of hot and cold foods and beverages. Dissolves instantly. Easily digested and does not bind fluids. May reduce the risk of aspiration. Gluten free. **HCPC B4150**

---

**K9X118**



## Medical Care

### DIGITAL BLOOD PRESSURE UNIT

This fully automated, easy to use premium digital blood pressure monitor has been clinically tested for accuracy. Features self adjusting cuff inflation with easy one-touch operation. The large LCD display indicates systolic, diastolic and pulse readings simultaneously while storing up to 99 readings. Includes World Health Organization (WHO) indicator for blood pressure classification. Features an irregular heartbeat detector and displays measurements in bar graph form for easy evaluation. Includes: Four AA batteries, DC power port, zippered storage case.

**HCPC A4670**

**Q8X605** Cuff Range: 9"-13"

**Q8X505/2** Cuff Range: 8"-16"

### DIGITAL BLOOD PRESSURE UNIT "WRIST"

The WristMate digital blood pressure monitor is clinically tested for optimum accuracy. The easy to use automatic inflation system will provide fast and reliable readings by attaching to the user's wrist. **HCPC A4670**

**Q8X366**

### PORTABLE OXYGEN CONCENTRATOR

SmartDose auto-adjusting conserver technology included. Rugged design, including protective overmold. Weighs only 5 lbs. Most sensitive conserver trigger on the POC market. 8.4" (H) x 3.5"(W) x 8.6"(L). **HCPC T2029**

**O2X300**

### T.E.N.S. UNIT

T.E.N.S. (Transcutaneous Electrical Nerve Stimulation) is indicated under a physician's prescription for the symptomatic relief and management of chronic (long-term) pain and the treatment of post-operative or post-traumatic pain. Dual channels. Three modes: Standard, Burst, Modulation. Include: TENS unit, molded carrying case, instructions and accessories (four electrodes and lead wires). Requires one 9-Volt alkaline battery (not included). **HCPC E0730**

**L4X220**

### ELECTRODES 4/PK

2" x 2" TENS Pre-gelled Electrodes. **HCPC A4595**

**L4X221** 4/Pk

### THERMOMETER ORAL

The Equate 30-Second Digital Thermometer helps you take care of your loved ones when they need it the most. This clinically accurate digital thermometer has a rigid tip, and it is for oral, rectal or underarm use. With a peak temperature tone and an automatic shut-off, this thermometer can recall your last reading, and it comes with a lifetime limited warranty. This package contains one thermometer, one LR41 battery, one storage case, five probe covers, and instructions in English and Spanish. Take care of your family with confidence when you use the Equate 30-Second Digital Thermometer. **HCPC T2029**

**T1X500**



# Healthcare Products – Medical Care



## ID BRACELET (ROAD ID) NYLON

The Wrist ID Sport is a comfortable bracelet ID that includes two 3M reflective strips and a Velcro closure. Laser engraved peace of mind in a stylish and durable form. Easy to wash. Sizes: Sm, Med, Lg, & X-Lg. Color Options: Pink/Blue, Black, Gray, or Green/Blue. There are 6 lines total allowing 24 characters per line. **HCPC T2029**



**ID-800**

## ID BRACELET STAINLESS STEEL CHAIN 8"

Personalized Stainless Steel Medical ID Bracelet. We can engrave front and back side of the bracelet with 2 lines up to 20 characters per line. **HCPC T2029**

**ID-100** 8.65" adjustable



## ID NECKLACE (STAINLESS)

Stainless Steel Medical ID Dog tag with 24" bead chain. Engraving up to 5 lines with 20 characters per line. **HCPC T2029**

**ID-200**

## NEBULIZER COMPRESSOR

High-quality, low-noise aerosol compressor with user-friendly design. Compact design with rounded corners, integrated carrying handle with storage compartment and built-in nebulizer holder. Piston-driven motor ensures high performance and long life. Complete with disposable nebulizer featuring 0.2 ml/min flow rate and 5 ml capacity medicine cup and cleaning/instruction manual. Designed to meet the requirements of HCPCS code: E0570. UL Listed. Each nebulizer comes with: 1 Disposable nebulizer (reusable single patient use), 1 Mouthpiece, 1 PVC tubing, 1 T adapter, 1 Reservoir tube. **HCPC E0570**

**L4X113**

## REUSABLE NEB KIT

Anti-spill "T" design. Leak-proof and secure seal with simple 1/4 turn assembly design. Very low residual volume (0.7cc). High medication bowl capacity (10cc) Graduated volume (cc) markings on bowl. Nebulizes in upright positions or at angles up to 45°. Dishwasher safe. **HCPC A7005**

**L4X413**

## NEBULIZER MASK ADULT

2.7μ nebulizer with a low dead volume (0.7 cc) delivers an optimal respirable mass of aerosol to the patient. Leak-proof seal ensures efficient use of medication. 10cc bowl with graduated volume markings provides high medication capacity. 45-degree elbow allows nebulizing in upright or angle positions providing flexibility for caregivers and patients. Single patient use. Not made with natural rubber latex. **HCPC A7015**

**L4X211**



## NEBULIZER MASK PEDIATRIC

McKesson Aerosol Pediatric Mask. Vented, Multidirectional Swivel. Swivel snout accommodates multiple patient positions. Transparent mask allows clear view for patient assessment. Elastic strap with end caps are adjustable and easy to thread. Not made with natural rubber latex. **HCPC A7015**

**L4X311**

## PILL BOX SPANISH 7/4 DAY

Dimensions: 6.63" x 9.25" x 1.13". **HCPC T2029**

**KA-209**

## PILL BOX X-LARGE AM/PM 7/2 DAY

Contoured design for easy pill removal 7-day pill container. Dimensions: 7.25" x 3.63" x 1.38". **HCPC T2029**

**KA-214**

## PILL BOX XX LARGE 7/1 DAY

Manage your daily medication routine easily with The 7-Day XXL Pill Organizer. A convenient way to organize and carry your pills or vitamins at home or in your purse, bag or pocket. The lids are easy to open but keep your pills secure. Customize your medication needs between once-daily and twice-a-day regimens with the optional divider. Dimensions: 10.13" x 2.19" x 1.38". **HCPC T2029**

**KA-212**

## PILL BOX 7/4 DAY

This tray holds seven 4-times-per-day pill containers to organize and maintain a Morning, Noon, Evening and Bed medication routine. Dimensions: 6.63" x 9.25" x 1.13". **HCPC T2029**

**KA-211**

## PILL BOX EASY OPEN 7/4

Color coded compartments for up to four times per day medication planning. Dimensions: 8-5/16" x 5-5/8" x 1-1/2". **HCPC T2029**

**KA-216** 4/Pk

## PILL BOX SMALL 7-DAY

Maintain your daily medication schedule and hold your pills securely with the extra large 7-day pill container. Dimensions: 6.25" x 1.38" x 1". **HCPC T2029**

**KA-213** 4/Pk



# Healthcare Products – Medical Care



## PILL BOX LARGE 7/4

Our largest pill reminder – each compartment is approximately 2" x 2" to hold any shape or size pill. 4 compartments for each day. Each compartment holds 75 aspirin tablets. Clear lids let you see each compartment without opening. Medication schedule inside tray helps you keep track of medicine, dosages, doctors and more. **HCPC T2029**

**KA-217**

## PILL ORGANIZER WITH REMINDER CLOCK

Features a friendly female voice that can be programmed with a pleasant message, such as good morning. Talking Alarm alerts users when it's time to take their medication. Alarm sounds periodically until special 'alarm acknowledged' button is pressed. Large-Type Display makes viewing the date, day and time easy. Dimensions – 10.5" x 7.5" x 8.25". Monthly, 4 daily dose, medication organizer with red and green coding tracks when day is done. Loud/extra loud talking alarm alerts users up to 4 times daily when it's time to take medication (Morning, Afternoon, Evening, Night). **HCPC T2029**

**PCX244** Pill Organizer w/ Reminder Clock

**PCX144** Reminder Clock ONLY

**PCX344** Pill Organizer ONLY



## PILL CUTTER

The unique V-shape design of the Deluxe Pill Splitter grips the pill and allows the user to cut medication doses in half with accuracy. It can also be used by those who have difficulty swallowing pills. **HCPC T2029**

**KA-820**

## PILL DISPENSER – MED READY

This 1700-FL (Flashing Light) new generation of MedReady comes standard with the Lower Frequency alarm which from our experience is much easier to hear. You can also independently enable and disable the audible and visual alarms. MedReady comes complete with: A/C Adapter, Rechargeable Battery, Medication Tray, Blue Locking Lid, 2 keys, loading rings for 3x and 4x per day dosing. This dispenser holds up to 28 doses of medication and can dispense from 1 to 4 times per day. Each dispensing compartment can hold up to 9 M&M size pills. This is a non-monitored dispenser. **HCPC T2029**

**PCX900**

## PILL DISPENSER-MONITOR “PHILIPS MD2”

Philips offers an easy-to-use automatic pill dispenser service that helps by providing you a simple audio reminder and at the push of a button, so you get your medications at the pre-programmed times. Sound easy? It is. And it's effective. Flexible dispensing for complex regimens. Dispenses up to 60 cups. Accommodates 1 to 40 days of medicine. Holds up to 6 doses per day. Reminder alerts for non-pill medications. Reminder alerts for instructions on taking meds. Optional early-dose feature Comes with 100 med cups. **HCPC T2029**

**RENTAL-MD2** Dispenser

**KA-509** Replacement cups 100/pk





## PILL EJECTOR

Pill ejector removes pills from packages. No more frustration removing pills. Eject your pills smoothly from blister packs. Opens tough packages. Ideal for arthritic people. Small enough to travel with you. So easy to operate, anyone can use.

**HCPC T2029**

---

**KA-860**

---

## PILL HOLDER (NITROGLYCERIN)

Nitroglycerin Pill Tote. Dishwasher safe to 125F. Latex and Phthalates free. Replacement lids available separately. Excellent for use at home, schools and care facilities. Replacement lids available separately. **HCPC T2029**

---

**KA-230**

---

## PILL SMASHER

The Apex Pill Pulverizer is a pill crusher designed for those suffering from arthritis or a weakened grip. It creates a fine powder which can easily be consumed with liquids for patients who have difficulty swallowing pills. The winged design allows for a loose grip and easy handling during crushing. An inverse molding process creates a tight seal allowing the user to gradually apply more pressure until the pills have converted fully into powder form.

**HCPC T2029**

---

**KA-819**

---

## PILLCRUSHER

It's unparalleled strength and durability allow for years of simple and trouble free crushing. Souffle cups or Sani-Safe Crush Bags are sold separately. Construction of the OCELCO die-cast Metal Pill Crusher embodies chrome die-cast components and a stainless steel corrosion resistant receptacle.

**HCPC T2029**

---

**PCX100**

---

## PILLCRUSHER CUP (SOUFFLE)

3/4" Souffle cup, Use with PCX100 Pillcrusher. **HCPC T2029**

---

**PCX500** 250/PK

---

## WATCH ALARM

The e-pill CADEX VibraPlus is designed to provide reminders for men, women, young adults, and children who need a quality medication reminder watch that can vibrate or alarm. It looks like a normal sports watch; up to eight daily alarms that auto-reset each day at midnight. **HCPC T2029**

---

**CCX221**

---



# Healthcare Products – Medical Care



## WATCH MEDICATION

Alarm watch medication reminder with medical identification – Silver. Program up to 12 daily medication alarms (beep alarm AND text alarm). Alarms repeat every day – NO alarm reset required. When the alarm goes off, your alarm text message scrolls across the display and it beeps. Medical snooze will remind you every three minutes until you have taken your medicine or performed a task.

**HCPC T2029**

---

**CCX103**

---



## FLOOR SCALE DIAL – LCD DIAL

Professional quality scale features and an oversized platform made of impact-resistant tempered glass for ideal stability, and a new built-in alarm that reminds you to measure your weight at the same time each day. Synchronized electro-mechanical dial and LCD automatically illuminate and instantly point to your weight in pounds and kg, for easy-to-read results in all light conditions and from any angle. Visually stunning design incorporates a 5.5 inch dial and integrated digital display with stylish chrome accents to create a distinctive retro look with the accuracy of modern technology. Uses 4 high precision GX sensors that weigh up to 400 pounds (180 kg) in 0.2 pounds or 0.1 kg increments, with stepson technology that captures precise weight measurements upon contact. Auto-calibrated and automatically turns off to conserve battery life; Runs on 3 AAA batteries with a low battery indicator (batteries included). **HCPC T2029**

---

**A5X131**

---



## FLOOR SCALE DIGITAL

Balance From MemoryTrack technology – Besides everything you can get from a regular bathroom scale, BalanceFrom digital bathroom scale will not only show your current weight in a blue back light, but also remind you the last weight it registered in a green back light every time when you step on your scale. Auto-calibrated and automatically turns off to conserve battery life. Runs on 4 AAA batteries (batteries included). **HCPC T2029**

---

**A5X133**

---



## FLOOR SCALE TALKING

Talking scale. 2 Person memory feature. Pleasant and easy to hear voice. 440-lb. stationary weight capacity. Stable tempered glass with tap on/off function. Large LCD display. Extra wide: 15 x 12 inches. **HCPC T2029**

---

**A5X129**

---

## FLOOR SCALE TALKING 700LB

Myweigh is a manufacturer of high quality scales and scale accessories. Myweigh has some of the most reputable scales on the market. Weight: 8.82lb. Product Dimensions: 14.72" X 4.09" X 22.52". Uses 4 AA batteries (included).

**HCPC T2029**

---

**A5X700**

---



# Orthotics & Prosthetics

## ANKLE BRACE

Manufactured for FLA Orthopedics by Swede-O. Ideal for sports and to support weak or injured ankles. Made of lightweight, low profile nylon material for long lasting wear. Extra ankle stabilization with internal figure-eight straps that are preconfigured to ensure correct placement every time. Application is quick and easy. Comfortably fits in athletic shoes. Elastic back. Fits left or right.

**HCPC L1902**

<b>BH-7400</b>	Men: 6-7 Shoe Size, Women: 7-9 Shoe Size
<b>BH-7401</b>	Men: 8-10 Shoe Size, Women: 10-11 Shoe Size
<b>BH-7402</b>	Men: 11-12 Shoe Size, Women: 12-13 Shoe Size
<b>BH-7403</b>	Men: 13-14 Shoe Size



## ANKLE BRACE WITH AIR LINERS

This Ankle Brace provides medial and lateral support to stabilize the ankle joint for faster recovery and healing of tender soft tissues. Ideal brace for mild or moderate sprains, strains, or after cast removal. The liner is made of a tri-layer pneumatic air bladder that conforms to the ankle and pulsates while walking to provide a massaging effect. Standard height. Adjustable heel piece conforms to fit a range of sizes. Two adjustable swivel straps ensure proper strap placement each time brace is applied. **HCPC L4350**

<b>BH-1700</b>	Universal
----------------	-----------



## CARPALMATE® WRIST SUPPORT

A lightweight wrist support designed to maintain the wrist in a neutral position while allowing full finger dexterity. The molded portion of the support prevents the wrist from dropping and prevents excess thumb and little finger opposition. Controlling these motions will prevent excess flexion of the wrist and finger flexor tendons, thus avoiding overuse. Overuse can cause tendon inflammation that puts pressure on the Median Nerve and is the cause of Carpal Tunnel Syndrome. Support is held in place by a wide elastic strap for comfortable compressive support at the wrist. **HCPC L3908**

<b>BH-4020</b>	Universal
----------------	-----------



## WRIST SPLINT – 8"

Provides immobilization for weak or injured wrists. A universal, lightweight and breathable wrist brace featuring an easy to apply single-pull elastic closure system, pre-contoured and removable palmar stay, a medial/lateral stay and movable dorsal stay to maximize immobilization and customization. Indications: Wrist sprains, strains, Carpal Tunnel Syndrome, post- wrist and hand trauma and rehabilitation. **HCPC L0626**

<b>BH-9001</b>	Left - S-L
<b>BH-9002</b>	Right - S-L
<b>BH-8001</b>	Left - XLG
<b>BH-8002</b>	Right - XLG



# Healthcare Products – Orthotics & Prosthetics



## THUMB SPICA

Anatomically designed to ensure a comfortable fit. Perspiration is absorbed by a self wicking lining and increased ventilation is provided by perforated blue foam. Ideal for arthritis, DeQuervain's Syndrome, tendinitis, and post thumb injuries. Closure straps are stretchable for ease of application and removal. **HCPC L3923**

**BH-1710** Universal



## THUMB SPLINT

Supports and limits the motion of the thumb joints. Also comfortably supports the wrist and prevents rotation. Ideal for DeQuervain's Tenosynovitis, tendinitis, arthritis and sports injuries. Made of a unique C3TM Tri-Laminate material making it cool and comfortable to wear. The supple C3TM material allows for changes in the amount of swelling. The anatomically conforming stay and closures help restrict movement and provide maximum support. Fits either left or right. **HCPC L3923**

**BH-1705** Universal



## UNIVERSAL CRADLE ARM SLING

Traditional cradle arm sling in an adjustable universal design to fit most patients. Easy, fast and simple application with double D-rings and hook and loop closure. Comfort padding on shoulder strap. Navy poly/cotton material. Measure from elbow to base of little finger. **HCPC A4565**

**BH-2900** Universal



## HERNIA BELT

Provides gentle relief from reducible inguinal hernia. Removable foam compression pads give gentle, gradual pressure to help reduce inguinal hernias (single or double). Lightweight material with a plush elastic waistband and soft elastic perineal straps. Completely adjustable without the use of uncomfortable metal snaps or buckles; simple hook and loop closure allows adjustability to control how tight the belt fits. Hides well under clothing. Measure around hips. **HCPC L8300**

**BH-1200** Small – (30-35" Hip Size)

**BH-1201** Medium – (35-41" Hip Size)

**BH-1202** Large – (41-46" Hip Size)



## PULL-ON KNEE BRACE

Neoprene knee sleeve with durable steel hinged reinforcements allow for flexion limiting medial/lateral movement with a 180° hyperextension stop. Hinge is in neoprene covered pocket for added comfort. Brace includes a superior horseshoe for added patella stability. Two loop lock straps can be adjusted to give the most intimate and comfortable fit while helping prevent brace migration. Sports neoprene with nylon terry liner has a soft, seamless feel against the skin. Open patella and easy slip on style Measure around leg 4" above center of kneecap. **HCPC L1812**

**BH-6300** Small – (14-15" Measurement)

**BH-6301** Medium – (16-17" Measurement)

**BH-6302** Large – (18-19" Measurement)

**BH-6303** XL – (20-21" Measurement)

**BH-6304** XXL – (22-23" Measurement)

**BH-6305** XXXL – (24-25" Measurement)



## WRAP AROUND KNEE BRACE

Wraparound design is ideal for tender, swollen or injured knees with a quick, easy application. Made of sports neoprene for therapeutic warmth with a soft, long loop lining for comfortable wear. Metal medial/lateral hinges in neoprene-covered pockets allow for full flexion and provide stabilization and prevent hyperextension. An open popliteal eliminates bunching and irritation behind the knee. Adjustable support straps. Measure around leg 4" above center of kneecap. **HCPC L1812**

<b>BH-6000</b>	Small – (14-15" Measurement)
<b>BH-6001</b>	Medium – (16-17" Measurement)
<b>BH-6002</b>	Large – (18-19" Measurement)
<b>BH-6003</b>	XL – (20-21" Measurement)
<b>BH-6004</b>	XXL – (22-23" Measurement)



## LUMBAR SUPPORT

The OTC 2880 Comfort Pull Lumbo-sacral Support is very low profile – with an eight inch deep back panel – so it can be worn undetected under clothing. It has a completely non-elastic construction for optimum support. Quite simply, it works when elastic models do not. The key feature of this support is its rigid back panel with a simultaneous roller-pulling tightening apparatus and drawstring pulls that provides symmetrical compressive support for the entire lower back. The wearer can independently adjust the top and bottom of the brace to provide localized compression where it is needed for maximum pain relief. Measure around the widest part of the hips. **HCPC L0642**

<b>BH-2000</b>	Small 28" – 34" (71.1 – 86.4 cm)
<b>BH-2001</b>	Medium 34" – 40" (86.4 – 101.6 cm)
<b>BH-2002</b>	Large 40" – 46" (101.6 – 116.8 cm)
<b>BH-2003</b>	X-Large 46" – 52" (116.8 – 132.1 cm)
<b>BH-2004</b>	2X-Large 52" – 58" (132.1 – 147.3 cm)



## LUMBAR SUPPORT – OTC

The OTC 2894 TruTek lumbo-sacral orthosis effectively stabilizes the ligaments, tendons and muscles of the lower back, providing relief from pain and discomfort. Rigid anterior and posterior panels provide additional support to the abdomen and relieve pressure over the entire lower back to the level of the T-9 vertebra. Varying degrees of additional support can be obtained by adjusting the bilateral support pulls. Made from high quality nylon and cotton blend materials. **HCPC L0648**

<b>BH-2200</b>	Small – (29"-33" Hip)	<b>BH-2203</b>	XL – (45"-49" Hip)
<b>BH-2201</b>	Medium – (34"-39" Hip)	<b>BH-2204</b>	2XL – (50"-55" Hip)
<b>BH-2202</b>	Large – (40"-44" Hip)	<b>BH-2205</b>	3XL – (56"-60" Hip)



## CERVICAL COLLAR

Unique collar design with an extended hook and loop closure adjusts to ensure a proper fit for neck sizes 13" to 19". Polyurethane foam is covered with a soft beige stockinette. Traditional low contour design maintains the head in a neutral position. High contour design has a straight configuration, which is ideal for slight hyperextension. **HCPC L0120**

<b>BH-222</b>	2.5" – Universal	<b>BH-333</b>	3.25" – Universal
---------------	------------------	---------------	-------------------



# Healthcare Products – Rehabilitation



## EXERCISE BALL

Made from heavy duty ribbed vinyl. Weight capacity: 600 pounds. Inflate with air inflator. Sold in plastic bags. **HCPC T2029**

<b>KA-906</b>	Yellow – 18"
<b>KA-907</b>	Red – 75"
<b>KA-908</b>	Green – 26"
<b>KA-909</b>	Blue – 12"



## HAND HELPER

Deluxe model has two thumb screws for fine adjusting range of movement. Padded grip revolves easily to eliminate friction. Rigid plastic frame won't bend or break. Color-coded rubber bands. Contains latex. **HCPC T2029**

**KA-222**

## PEDLAR FLOOR EXERCISER

The Digital Exercise Peddler helps to increase strength, improve coordination and circulation in the user's arms and legs. The foldable design is great for travel and compact storage. The large digital display records exercise time, revolution count, revolutions per minute (RPM) and calories burned. The scan feature alternates measurement displays automatically. The anti-slip rubber pads prevent sliding and help to protect surfaces. **HCPC T2029**

**PL-605**

## PULLEY OVER THE DOOR

Perfect for home use. Helps increase range of arm mobility while stimulating muscles. Easy assembly, no tools required. **HCPC T2029**

**K6X555**

## THERA-BAND 6 YARD

Simple & easy to use product for upper & lower body exercises that can be performed anywhere, is ideal for conditioning & rehabbing muscles as well as specific training for yoga, crossfit, lower body pilates, rotator cuff strengthening, and running. Color-coded Progressive Resistance system allows users to recognize improvement as it happens – as you grow stronger you can move up to the next color, making these bands ideal for strength training and physical therapy programs. **HCPC T2029**

<b>KA-900</b>	Yellow	<b>KA-903</b>	Blue
<b>KA-901</b>	Red	<b>KA-904</b>	Black
<b>KA-902</b>	Green	<b>KA-905</b>	Silver



## THERAPY PUTTY 20Z

Latex free. Molds to the hand shape. Silicone base and will not harden. Excellent for hand & forearm muscles. **HCPC T2029**

<b>KA-883</b>	Yellow – Soft	<b>KA-885</b>	Green – Medium
<b>KA-884</b>	Red – Soft	<b>KA-886</b>	Blue – Firm



## WEIGHT DUMB BELL

Hand weights are durable, vinyl coated, color-coded and marked on each end for easy weight identification. Lightweight sizes are ideal for jogging, power walking, aerobics, step training, physical therapy and even yoga routines. And, the heavier weight options are great for weight training, strength and high-intensity workouts and full-body muscle building and weightlifting programs. Perfect for individual training at home and group workouts in gyms and clubs. Sold as a pair. **HCPC T2029**



<b>KA-915</b>	1 lb	<b>KA-918</b>	4 lb
<b>KA-916</b>	2 lb	<b>KA-919</b>	5 lb
<b>KA-914</b>	3 lb		



## ACE BANDAGE (CLIP)

Provide support and compression during recovery and activity. Ideal for holding first aid dressings or cold packs in place. Clips included for secure, adjustable, and comfortable fit. Individually wrapped. Made in the USA. 5 yards in length. Non-sterile. Cotton/Poly blend with spandex bandage. **HCPC T2029**

<b>KA-450</b>	2"	<b>KA-452</b>	4"
<b>KA-451</b>	3"	<b>KA-453</b>	6"



## ACE BANDAGE (VELCRO)

Designed to provide comfortable, controlled and consistent compression for strains and sprains. Offers firm support to injured parts of the body and to reduce strain on muscles, tendons and joints. Can also be used for securing splints, dressings and ice packs. Feature a hook-and-loop closure intended to replace the need for traditional metal clips. Non-sterile. Single patient use. Not made with natural rubber latex. **HCPC T2029**

<b>CTX210</b>	2"	<b>CTX212</b>	4"
<b>CTX211</b>	3"	<b>CTX213</b>	6"



# Healthcare Products – Rehabilitation



## CAST PROTECTOR

Offers durable and waterproof protection for casts, burns, bandages, poison ivy, skin abrasions, stitches and more. Convenient and easy to use. Waterproof elastic opening and latex strap. Reusable, clean with soap and water, hang to dry. Contains latex. **HCPC T2029**

<b>AP-700</b>	Foot/Ankle	<b>AP-702</b>	Large Arm
<b>AP-701</b>	Sm/Med Arm Child	<b>AP-703</b>	Med/Large Leg Adult

## BIOFREEZE 16OZ PUMP BOTTLE

A unique effective analgesic formulated to provide a variety of benefits for therapy comfort pain relief and exercise / training. Greasless stainless vanishing scent – cryotherapy will last up to 6 hours. Biofreeze can enhance ultrasound treatments massage therapy electric muscle and nerve stimulation home therapy and athletic rehabilitation. Active ingredients: menthol 3.5% camphor 0.2%. **HCPC T2029**



## PCX106

## BACK PILLOW

Transforms an ordinary chair by providing ergonomic comfort and back support. Ideal for those who spend extended periods sitting. Subtle contour promotes proper posture while offering support and minimizing back pain. Attached strap helps keep cushion securely in place. Great for home, office and travel—even in the car. Cushion automatically expands to full size when removed from packaging. Comfortable and durable foam construction. Removable, machine-washable cover. **HCPC T2029**



## AP-300

## BACK PILLOW

Staying seated for extended periods of time at the office, at home, or on the road can lead to serious back pain. Sitting too long can be detrimental to your spinal health, distorting spinal curves, compressing discs, and creating pressure on the spine. All of this can lead to pinched nerves, numbness, tingling, and back pain. Help protect and maintain proper posture by using the Lobak Rest or Hibak Rest™ lumbar support cushion. Designed with ergonomics in mind, its contoured foam profile supports the lower back while the flat bottom provides tailbone (coccyx) support and product stability. The precision cut foam is highly resilient to withstand years of use. **HCPC T2029**



<b>AP-302</b>	Low Back	<b>AP-303</b>	High Back
---------------	----------	---------------	-----------

## HALF LUMBAR ROLL PILLOW

Half Lumbar Roll designed to provide proper lumbar curvature while sitting or driving. Full Lumbar Roll used for laying down or sitting. Attached strap holds the rolls in place. Removable, washable navy cover. **HCPC T2029**



## AP-304



## NECK PILLOW – CERVICAL

The Travel Core® Cervical Support Pillow is great for travel or home and helps alleviate headaches and neck pain by providing proper alignment of the neck while resting or sleeping. The unique horseshoe shape of this pillow provides support while sitting or lying down. For resting or sleeping in a sitting position, the fiber cervical lobe supports the neck while the two side lobes gently cradle the head for comfort. For resting or sleeping while lying down, place the cervical lobe under the neck for support while allowing the two side lobes to gently cradle the head for comfort. **HCPC T2029**

---

**AP-306**

---

## KNEE SEPARATOR

The Rolyan Knee Separator comfortably holds hips in abduction while distributing pressure over thighs. The Separator helps relieve pressure and strain on the knees and joints, all the while improving circulation. Strap is 46" long. Adult size positions thighs 4" apart. Pediatric size positions thighs 3" apart. Latex free. **HCPC T2029**

---

**AP-120**

---

## DYCEM 16" X 1' (SOLD BY THE FOOT)

Simply cut to size and shape to suit desired application. Stabilizes both equipment and limbs during balancing and weight-bearing activities. Improves hand/eye coordination by using different colors great for low vision. Roll material helps to stabilize hips, feet, head and neck for exercises like pelvic tilts and knee rolls. Holds kitchen appliances firmly in place. **HCPC T2029**

---

**KA-829**

---

## FOAM TUBE ASSORTED BUILD UP

Closed-cell foam has slip-resistant coating, does not absorb water-12" long tubing can be easily cut with scissors. Dishwasher safe up to 180F. Latex free- Package of 6-(id 1/4" od 7/8" tan) (id 3/8" od 1-1/8" red) (id 5/8" od 1-1/8" blue). **HCPC T2029**

---

**KA-228**

---

## FOOT BATH-HOMEDICS

2-in-1 massage for a relaxing spa experience: soothing bubble massage and rejuvenating water jets. Spinning pedicure center with three attachments: pumice stone, cleansing brush and massage roller. Raised nodes for gentle foot massage. Convenient toe-touch control. Integrated splash guard helps prevent splashing and spills. **HCPC T2029**

---

**KK-104**

---



# Healthcare Products – Rehabilitation



## HAND MASSAGE-HOMEDICS

The Therapist Select Compact Percussion massager allows you to target your massage wherever you need it, whenever you need it. With its high-intensity, dual pivoting massage heads and two-speed control, this handheld massager delivers an invigorating massage at the touch of a button. Limited two year warranty. Lightweight and includes two custom attachments to customize your massage experience. Further relax and enjoy your massage with the added heat feature. Whether you're looking to sooth tense muscles in your back, shoulders, quads, hamstrings or calves, this handheld percussive massager is the perfect fit.

**HCPC T2029**

---

**KK-103**

---

## SEASONAL LAMP

The TheraLite is a wellness lamp for those experiencing mild to moderate symptoms of light deficiency. Using energy-saving LED technology, TheraLite produces 10,000 LUX of glare-free white light with NO harmful UV. Bright light therapy has been shown to help ease the symptoms of the Winter Blues, jet lag, shift work adjustment and circadian sleep disorders. Built-in stand & cover. Height adjustable. Portrait or landscape. 3 angle options. **HCPC T2029**

---

**CTX444**

---

## HEATING PAD

Heating pad with Ultra Heat Technology. Heat pad includes sponge so it can be used with moist or dry heat. 3 heat settings so you can customize the intensity of heat. Soft, washable cover. 9-foot cord lets you relax wherever you need to.

**HCPC T2029**

---

**CTX155** Standard - 12"x15"

---

**CTX150** King - 12" x 24"

---

## HEATING PAD MOIST MED

Convenient, controlled, moist heat for treatment of back, shoulder or hip pain. Produces moisture automatically, without adding water. Includes a special flannel cover that retains moisture for deep tissue therapy. Hand-held switch for customized temperature control. **HCPC T2029**

---

**PL-651**

---

## HEATING PAD MOIST STD 14" X 27"

Moist heat therapy is more effective than dry heat because moisture transmits heat more efficiently than air. Cord length 6 feet. 180F maximum temperature. Recommended application time is 15 – 20 minutes at a time. Fleece blend flannel cover is included. **HCPC T2029**

---

**PL-650**

---

## HEATING PAD MOIST NECK 7" X 15"

The easy to use hand control features four heat settings and four time settings. Moist heat therapy is more effective than dry heat because moisture transmits heat more efficiently than air. The therma moist heating pad has an outer flannel cover that draws the air's humidity and retains it, as the heating pad warms, the moisture is released into the flannel cover and onto the treated area. The positioning strap with velcro-type closure ensures a secure, proper fit for maximum treatment. **HCPC T2029**



**PL-652**

## HOT & COLD THERAPY PACKS

Soft Comfort CorPaks™ Hot or Cold Therapy Packs are the perfect solution to help relieve headaches, ease pain, and help reduce inflammation associated with strains, sprains, and other soft tissue injuries. Conveniently store packs in the freezer for cold therapy the moment you need it! These packs stay soft and flexible, comfortably contouring to painful areas. Use cold to help reduce inflammation; warm packs in the microwave to aid muscle relaxation and to promote healing. The pack's exterior is made of a proprietary blend of synthetic fibers and organic plant materials. The soft, frost free pack is gentle on skin and does not need to be wrapped in a towel. For cold therapy, place pack in freezer for a minimum of 1 hour prior to use. For heat therapy, simply heat the pack in a microwave according to the heating instructions printed on the pack. The pack will maintain therapeutic temperature for 20 minutes. Reusable. Latex free.

**HCPC T2029**



<b>PCX420</b>	3X5" Small	<b>PCX423</b>	6X20" Cervical
<b>PCX421</b>	6X10" Medium	<b>PCX424</b>	11X15" Tri-sectional
<b>PCX422</b>	10X13" Large w/ strap		



## WATER BOTTLE

Molded, leak proof, seamless rubber bottle. Embossed surface. Complete with stopper. Capacity 2 qts. **HCPC T2029**

**KA-528**



## WATER BOTTLE (ICE CAP)

Wide mouth opening. Accommodates large ice cubes. **HCPC T2029**

**KA-526**

## TRACTION OVER THE DOOR

Easily fits over standard door, perfect for home use. Helps relieve joint-related back and neck pain by stretching and separating joints. Easy assembly, no tools required. Provides easy to use cervical traction therapy. One size foam padded head halter with hook and loop adjustment fits most adults. Set includes: pulleys, traction rope, notched adjustable spreader bar, head halter, S-hook and vinyl water bag with graduated scale up to 20 lbs. **HCPC T2029**

**K6X444**



# Bathroom Products – Bath Benches



## BARIATRIC BATH SEAT WITHOUT BACK

Durable blow-molded plastic seat with optional backrest. Anodized aluminum frame is lightweight, durable and rust-resistant. Seat height is adjustable in 1" increments. Attractive platinum grey color. Comes assembled with tool-free back attachment. Maximum weight capacity 600 lbs. – evenly distributed.

**HCPC E0240/E0245**

**GL-103**



## BARIATRIC BATH SEAT WITH BACK

Frame has width/depth cross braces attached with aircraft-type rivets. Large seat with 16.5" depth. Seat height adjusts in 1" increments. Durable, blow-molded plastic bench. Tool-free removable back. Aluminum frame is lightweight, durable and corrosion proof. Drainage holes reduce slipping. Weight capacity 600 lbs. **HCPC E0240/E0245**

**GL-106**



## BATH SEAT WITH BACK

This Bath Bench is designed with a safety handle for extra support and balance that can be attached to either side. It comes complete with non-skid rubber tips and a built-in hand held shower holder. Additional handles can be added for increased support and balance. ba-222 handle. Weight capacity 300 lbs.

**HCPC E0240/E0245**

**BA-404** Without Back

**BA-405** With Back



## BATH SEAT WITH BACK

The Universal Bath Seat features innovative, patented design to comfortably support up to 400 lbs. Patented Exact Level height adjustment. Convenient notch to hold hand-held shower spray. Drainage holes to prevent water pooling.

**HCPC E0240/E0245**

**BA-505** With Back

## BATH SEAT WITH/WITHOUT BACK

This Bath Seat is constructed of heavy duty molded plastic, with an aluminum anodized frame. Comes complete with skid resistant rubber tips along with push button release removable arms and back. Weight capacity 275 lbs.

**HCPC E0240/E0245**

**BA-100** Without Back

**BA-101** With Back





## BATH SEAT WITH/WITHOUT BACK

Easy, tool-free assembly of back, seat and legs. Aluminum frame is lightweight, durable and corrosion proof. Legs are height adjustable in 1" increments, and angled with suction-style tips to provide additional stability. Weight capacity 400 lbs. **HCPC E0240/E0245**

---

**BA-104** Without Back

---

**BA-105** With Back

---

## BATH SEAT WITH/WITHOUT BACK (PERINEAL CUT OUT)

This Bath Seat features a horseshoe-designed adjustable seat. Comes complete with drainage holes and non-skid rubber tips. Weight capacity 300 lbs.

**HCPC E0240/E0245**

---

**BA-204** Without Back

---

**BA-205** With Back

---

## BATH SEAT-PREMIUM SERIES W/ BACK & ARMS

Easy, tool-free height adjustment with height indicator. Adjusts in ½" increments. Enhanced comfort seat fits all shapes and sizes. Easy, tool-free removable back, legs and arms. Lightweight design has large stable legs with soft non-slip feet. Weight capacity 350 lbs. **HCPC E0240/E0245**

---

**BA-165**

---

## BATH STOOL

The stool is manufactured from a 1" aluminum tubing to ensure lightweight stability. The special made composite seat is crack-proof, tarnish resistant and impact resistant for extra durability. Adjustable height legs. Slip-resistant rubber tips. Seat height adjusts from 15.5" – 20" in 1" increments. Weight capacity 250 lbs. **HCPC E0240/E0245**

---

**BA-103** Without Back

---

## SHOWER STOOL SWIVEL SEAT

The rotating padded seat reduces twisting and reaching while in the shower. Seat rotates 360° and locks every 90°. The rotating top of the seat can be removed for easy cleaning. Easy tool-free assembly. Ideal for individuals who have balance or mobility issues. Seat height can be adjusted from 16" to 22", in 1" increments. **HCPC E0240/E0245**



---

**BA-355**

---

## TRANSFER BENCH W/ HANDLE – BARIATRIC

This Bariatric Transfer Bench has a weight capacity of 500 lbs. It is constructed with an aluminum anodized frame and features a heavy duty blow molded seat. It features non-skid rubber tips and suction tips. It converts easily for left or right hand transfers. **HCPC E0240/E0245**

---

**GL-104N**

---



**BA-103**



**BA-355**



# Bathroom – Transfer Benches & Shower Chairs



## TRANSFER BENCH (PLASTIC)

Provides assistance to those who have difficulty stepping over bathtub walls. Anodized aluminum frame is lightweight, durable and rust-resistant. Drainage holes in seat minimize water build-up. Side support arm aids in lateral transfer. Seat height is adjustable in ½" increments. Reversible back attachment to accommodate any bathroom. Attractive platinum grey color. Comes assembled with tool-free arm and back attachments. Maximum weight capacity 350 lbs. – evenly distributed. **HCPC E0240/E0245**

### BA-108

Replacement parts

<b>BA-327</b>	Ext Legs Set/4	<b>20X115</b>	Suction Tips Pr.
<b>BA-328</b>	Ext Legs Set/2	<b>20X435</b>	Tip Only



## TRANSFER BENCH (PADDED)

Provides assistance to those who have difficulty stepping over bathtub walls. Comfortable, cushioned seat and backrest are water-tight and easy to clean. Anodized aluminum frame is lightweight, durable and rust-resistant. Side support arm aids in lateral transfer. Seat height is adjustable in 1" increments. Reversible to accommodate any bathroom. Attractive platinum grey color. Comes assembled with tool-free arm and back attachments. Maximum weight capacity 350 lbs. – evenly distributed. **HCPC E0240/E0245**

### BA-107

Replacement parts

<b>BA-325</b>	Replacement Legs Set/4
<b>BA-326</b>	Replacement Legs Set/2



## ROLLING SHOWER CHAIR – TILT N' SPACE

The 285, Rehab Shower/Commode Chair-Tilt, is a gravity assist tilt-in-space shower/commode chair. Available in multiple frame widths from 16-22" and the option of 4 casters or 24" rear wheels make this a versatile chair for the home or rehab environment.

<b>AA-285/18</b>	18" Chair
<b>AA-285/20</b>	20" Chair

## ROLLING SHOWER CHAIR (BARIATRIC)

Can be positioned over a standard toilet or used as a portable self-contained commode. Floor to seat height can be adjusted 4" without tools. White aluminum frame is attractive and rust resistant. Padded seat back and arms. Height adjustable. Comes with swing-away footrests. Weight capacity 500 lbs.

### FIX555



## ROLLING SHOWER CHAIR (PVC)

Casters: The most important part of any chair. New EZ Clean 3" Twin Wheel Casters (All Locking) come standard on all chairs with 300 lb capacity. No Rust polyamine hub and high-tech soft thermoplastic elastomer tread provides you with quiet mobility and higher load ratings.

---

**FIX115**

---

## ROLLING SHOWER CHAIR (REHAB)

The Aluminum Shower Commode Wheelchair is perfect for people who need a commode but also want the convenience of a wheelchair for easy transportation and mobility. The rear wheels allow the user to propel themselves while seated. The seat cut-out provides comfort and allows the chair to be positioned over a standard toilet for use, but also comes with a bucket to be used anywhere it is required. The aluminum frame of the Shower Commode Chair is an attractive white color and is also resistant to rust which makes it ideal for the shower. Footrests come standard and include adjustable height and angle footplates. The Aluminum Shower Commode Chair is ideal for anyone who is looking for a shower chair and commode for their home. Weight capacity 275 lbs.

---

**FIX666**

---

## ROLLING SHOWER CHAIR WITH COMMODE

Easy-to-assemble frame. Padded, open front, vinyl toilet seat. Aluminum construction is lightweight and durable. 3" non-skid, rust resistant, swivel casters (2 rear locking). Brass push button allows for easy assembly. Removable, tool-free back. Plastic arms for added comfort. Comes with removable 12 qt commode bucket and cover. Weight capacity 300 lbs.

---

**FIX120**

---

## ROLLING SHOWER CHAIR WITH LOCKING CASTERS

Can be positioned over a standard toilet or used as a portable self-contained commode. Floor to seat height can be adjusted 2" without tools. White aluminum frame is attractive and rust resistant. Padded seat back and arms. Height adjustable. Comes with swing-away footrests. Weight capacity 250 lbs.

---

**FIX444**

---

## Bathing Aids

### 2-FUNCTION SHOWER WAND (HAND HELD)

We love the Hand Held Shower Sets because they feature an on/off switch, a wall mounting holder, and an extra long 84" reinforced hose, allowing you to shower while seated. The Suction Cup Showerhead Holder keeps you in reach and in control of your water and showering. It allows for the showerhead to be in easy reach when seated or bathing children. The suction cup can be quickly relocated as often as you like. **HCPC T2029**

---

**BA-109** Shower Wand Hand Held

---

**BA-295** Suction Wall Holder

---



# Bathroom – Bathing Aids



## SHOWER HEAD SLIDING

The ultimate in shower luxury, convenience and versatility! 22" Stainless steel slide bar. 7 full setting shower head and hand shower can be used separately or together. Choose from 36 full and combined water flow pattern. 7 settings of each shower include: power rain, pulsating massage, hydro-mist, rain/mist, rain/massage and water-saving eco rain and pause modes. High-power PrecisionFlow dial design. Oversize 4" chrome face. 3-zone click lever dial with rub-clean jets. 3-way water diverter with patented anti-swivel nut. Height/angle adjustable hand shower bracket. Super-flexible 5' stainless steel hose. Conical brass hose nuts for easy hand tightening. Tools-free / drill-free installation in just minutes. **HCPC T2029**

**BA-515**

## SHOWER DIVERTER

Diverts water to shower head or hand held shower. Plastic construction with chrome plated finish. **HCPC T2029**

**BA-110**



## TUB DIVERTER

Diverter for shower sprayer. 5 1/4" Delta diverter tub spout. Slip fit 1/2" CWT. Threaded 1/2" or 3/4" IPS. **HCPC T2029**

**BA-111**



## PORTABLE BATH STEP 4" STACKABLE

Makes getting in and out of the bath tub easier and safer. Unique modular design allows the multiple steps to be stacked. Step height is 4". When stacking, each additional step adds 2". Bath step comes with four removable covers on the surface. When stacking, remove covers to allow steps to lock together. Attractive, textured surface is slip resistant and comfortable. **HCPC T2029**

**BA-175**

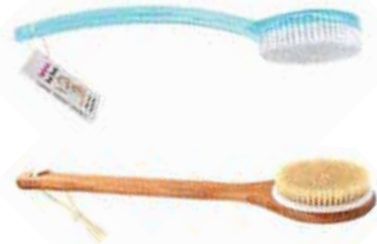

## BATH BRUSH LONG PLASTIC HANDLE, 14"

Top notch bath brush with long handle. Blue shower back scrubber. **HCPC T2029**

**BA-119**

## BATH BRUSH LONG WOODEN HANDLE, 16"

Natural bristle back scrubber for exfoliating skin, improve circulation and shower brush for skin health – wet or dry body brushing. Long handle and hanging string for convenient use. **HCPC T2029**

**BA-119W**



## BATH SPONGE LONG HANDLE

Comfortable, easy-to-grip long handle increases bathing independence for people who have limited range of motion. 26" total length. Made from recycled plastic. Angle of handle can be customized using a heat gun. Latex free. **HCPC T2029**

**KA-410**



## LOTION ROLLER

The easy way to apply lotion or bath gel to the back without squirming and twisting. Just fill this applicator and let the 19 floating balls massage back muscles as they spread the liquid evenly. Handle slides off to massage arms or legs without getting hands greasy. **HCPC T2029**

**CTX190**

## TOE WASHER LONG HANDLE

Helps people who have limited access to their feet take care of their toes. Terry cloth pad covers a bendable wire frame that fits between toes. Includes two pads. Overall length 28". **HCPC T2029**

**KA-821**

## BRUSH LONG HANDLE

Attractive, functional contoured brush with anti-slip handles are ergonomically designed to fit against users entire palm. Made from Polypropylene. Latex free. **HCPC T2029**

**KA-823**

## COMB LONG HANDLE

Anti-slip handle fits snugly in the hand to stay in place when in use. Provides maximum reach with minimum effort. Easy to clean and can be fully immersed in water. Latex free. **HCPC T2029**

**KA-822**

## FINGERNAIL CLIPPER – CLIPDIFFERENT

The ClipDifferent Pro is a revolutionary, first-of-its-kind, one-handed fingernail clipper that safely trims fingernails with the simple touch of a button. It comes with a safety and satisfaction guarantee, a no-mess drawer, a high-capacity rechargeable battery lasting months between charges, and surgical grade stainless steel that stays sharp for countless nail trims. **HCPC T2029**

**M-PC-CLIPDIFFERENT**

## NAIL CLIPPERS

Coiled springs and concave cutting edges. Heavy-duty nail clippers 5". **HCPC T2029**

**O6X109**

## SITZ BATH

Ideal for the treatment of hemorrhoids or other perineal conditions. Provides contoured edges for maximum comfort and support. Fits most standard toilets and commodes. Water bag can be positioned on toilet seat or on top of toilet tank. Easy to clean durable plastic basin. Includes: 2-quart capacity water bag, 5' tubing and on/off flow control clip. **HCPC T2029**

**AP-107**



# Bathroom – Bathing Aids



## BED BATH-EZ-BATHE SYSTEM

The EZ-BATHE features a double-tube design to help prevent splashes and spills. When the EZ-BATHE is inflated the inside dimensions are 71" long, 22" wide, and 13" deep. It easily accommodates individuals up to 6' 2" and fits on standard and hospital beds. Easy inflating and deflating. For convenience a wet and dry vacuum is included for inflating and deflating the EZ-BATHE Body Washing Basin. Water supply: A 25' hose with a hand-held shower head connects to a tap up to 25' away. Draining: A drain hose with an on/off valve can be turned "off" for a long soak or left "on" for constant draining, allowing a consistent shower. Latex free. **HCPC T2029**

**WWX308**

## BED SHAMPOOER (INFLATABLE)

Comfortable and convenient. Extra deep basin is constructed of heavy-duty vinyl. Easy to inflate and clean. Includes 40" drain tube. Basin measures: 24" W x 20" L x 8" D. **HCPC T2029**

**BR-112**



## BATH TUB MAT

The Bath Mat has a suction grip that allows it to attach securely to a tub's surface and helps prevent slipping. The bath mat is anti-fungal treated and is 16" x 28". **HCPC T2029**

**BA-333**



## SHOWER MAT W/ DRAINAGE HOLES, 21" SQUARE

Helps reduce the risk of falling down or sliding while bathing and provides cushioned softness for comfort and safety. Slip-resistant suction cups anchor mats to tub or shower surface. White vinyl resists dirt, mildew, fading and peeling. Drainage holes. **HCPC T2029**

**BA-338**

## SAFETY TUB TREADS

Easy-to-apply strips help prevent slipping in tub or shower. To use: Peel backing paper from self-adhesive vinyl strips and press firmly in place. Pack of 20. **HCPC T2029**

**DL-205**



## DRIVE BELAVITA – TUB LIFT

The Bellavita is the lightest bath lift on the market weighing only 20.5 pounds. This Bath Lifter by Drive Medical was designed with the assistance of healthcare professionals. It is excellent for standard or deeper model bath tubs. At a minimum sitting position of 2.3", it is the lowest bath lift on the market. The comfortable padded backrest can recline up to 50 degrees at the seat's lowest position – Another market best. The water-tight hand control floats in water, making it easy to access the control buttons while bathing. Two-piece construction makes this lift easy to assemble and disassemble for transport, and tool-free setup ensures simple installation and operation. The back folds for space-saving storage. Washable hygienic covers are available in white, blue or grey, and hygienic cutaway and slim-line profile make handling a cinch. This product comes standard with four quick-release suction cups providing an anti-slip base for added safety and security. In addition to all the special features, the lift includes several additional options for your convenience. An option for two additional suction cups offers the potential for even further security and headrest for additional comfort. **HCPC E0625**



**GB-900**

## Grab Bars

### BATH TUB GRAB BAR

Tub Grab Bar has a step-through clamp design that provides unobstructed entry/exit path for better hand positioning. Tool-free installation has stainless steel components with rubber-lined pads that won't mar tub surface. Adjust to fit tubs 2.75" - 6.25" (7-16 cm). Dimensions: 14" X 11". Weight capacity: 250 lbs. **HCPC T2029**



**GB-115**

### BATH TUB GRAB BAR

Heavy-gauge, welded steel construction. Clamp holds firmly to tub wall without marring tub surface. Provides two gripping surfaces to facilitate both entry and exit from tub. Fits tubs with walls 2" – 6" thick. Not recommended for use with fiber glass tubs. Tool-free installation. Maximum weight capacity: 250 lbs.

**HCPC T2029**



**GB-102**

### WALL BAR (SUCTION)

Suction Cup Grab Bar provides added support when entering and leaving a bath tub or shower. It can be installed quickly and is perfect for home or travel use. The grab bar is easy to attach and remove and has a secure suction indicator, which displays green for secure and red for not secure. No tools required. Provides sturdy support and confidence in and around the tub and shower. Helps prevent dangerous slips and falls. Grip area has a ribbed surface for extra help with grip. Installs instantly. Fits 4" tiles. **HCPC T2029**



**GB-200** 12.75"

**GB-205** 23.5"

**GB-206** 19.5", Rotating

## Bathroom – Grab Bars & Safety Poles



### GRAB BAR (STAINLESS, CONCEALED)

The securemount design allows for secure and lasting installation into any stud at any angle. Stainless finish coordinates with today's popular kitchen appliances and accessories. Supports up to 500 lbs. Complies with Americans with Disabilities Act (ADA) specifications. **HCPC T2029**

<b>12X101</b>	32" x 1.25"	<b>12X103</b>	12" x 1.25"
<b>12X102</b>	24" x 1.25"	<b>12X118</b>	18" x 1.25"



### GRAB BAR (WHITE)

The securemount design allows for secure and lasting installation into any stud at any angle. Supports up to 500 lbs. Complies with Americans with Disabilities Act (ADA) specifications. Safety, comfort and peace of mind. It's engineered into every Moen Home Care product. Exceptional beauty and uncomplicated style features give the Moen Home Care collection an ageless yet fashion-forward presence. Tailored yet relaxed, the Moen Home Care collection is an exercise in design balance. This lustrous collection works seamlessly with today's lifestyles.

**HCPC T2029**

<b>12X120</b>	32" x 1.25"	<b>12X123</b>	16" x 1.25"
<b>12X121</b>	24" x 1.25"	<b>12X124</b>	12" x 1.25"
<b>12X122</b>	18" x 1.25"		

**Installation of wall bars available.  
PLEASE CALL FOR PRICING  
612-722-9000**



### FOLDING WALL BAR

HealthCraft's PT Rail is the perfect toilet safety rail to provide support and comfort during transitional movements. Unlike other bathroom safety rails, the PT Rail is designed with an innovative offset rail to avoid wrist strain when you're sitting down or pulling yourself up from a seated position. The PT Rail is also easily stored; simply lift the rail until it is flush against your bathroom walls. The toilet safety rail also features strong compression hinges to keep the rail from falling, giving you support and security even when the rail is halfway up. Installation Hardware/Fasteners. Fasteners must be suitable for substrate. We include lag bolts (1/4" x 3" length) for wood constructions. Weight capacity 400lbs. Rail Length 28". **HCPC T2029**

<b>GBX725</b>	Left
<b>GBX726</b>	Right



## SAFETY POLE (HEALTHCRAFT)

When it comes to innovative and adaptable home safety products that can be used anywhere in the house, the SuperPole is the industry leader. The SuperPole is a safety pole that can be easily installed between any floor and ceiling by simply turning a jackscrew. The pressure created by the jackscrew is strong enough to support you, yet it does not require drilling holes into the floor or ceiling. This is ideal for relocating or removing the pole. Also, it features a grip that provides comfort and an improved surface to grab onto. All this functionality is contained in a clean, modern design that blends into any room. Floor to ceiling range 93"-99". Pole diameter 1.5". Material alloy steel. **HCPC T2029**

<b>GBX749</b>	Pole Only Standard
<b>GBX755</b>	Pole Only Heavy Duty
<b>GBX753</b>	1' 10" Extension (sold separately)
<b>GBX757</b>	Horizontal Bar (sold separately)

## SAFETY POLE WITH HORIZONTAL BAR (HEALTHCRAFT)

With the simple addition of the SuperBar, the SuperPole transforms into an even more versatile product with both horizontal and vertical support. Additionally, with 8 locking positions around the SuperPole (one every 45 degrees), you can stay closer to your support as you move. Push, pull or lean on the horizontal SuperBar, it offers support that is tailored to your needs. Alloy steel with anti-microbial white powder coat finish. Weight capacity 300lbs (standard). **HCPC T2029**

<b>GBX752</b>	Safety Pole w/ Horizontal Bar
<b>GBX753</b>	1' 10" Extension (sold separately)

## SAFETY POLE (STANDER)

The Security Pole makes it easy to stand from a couch, bed, or toilet. It's tension mounted, so you can place it anywhere in the home without any screws or bolts. And like all our products, it blends in with look of your home to increase your independence without intruding on the comforting feeling of your home. Fits 7-10ft ceilings. Weight capacity 300 lbs. **HCPC T2029**

<b>GBX770W</b>	Pole White
<b>GBX777W</b>	Pole White With Handle
<b>GBX770B</b>	Pole Black
<b>GBX770B</b>	Pole Black With Handle

## SAFETY POLE EXTENSION

Extension 1'10" used with GBX749 & GBX752. Increases SuperPole floor to ceiling range from 93-99 to 100-120 (not to be used with SuperTrapeze, SuperPole HD, or SuperPole Ultra). **HCPC T2029**

<b>GBX753</b>	1' 10"
---------------	--------

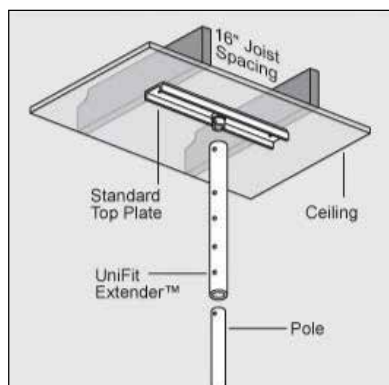

# Bathroom – Toilet Seat Risers



## RISER WITH HANDLES

Designed for individuals who have difficulty sitting down or getting up from the toilet. Allows individual to use existing toilet seat and lid. Tool-free arms are 19.75" apart and can be removed or added as needed. Arm sleeves and receivers are made of metal. Heavy-duty molded plastic construction. Standard locking mechanism ensures safety. Lightweight and portable. Easily attaches to toilet bowl. **HCPC E0244**

<b>FIX123</b>	Standard Bowl	<b>FIX124</b>	Elongated Bowl
---------------	---------------	---------------	----------------



## TOILET SEAT RISER WITH OR WITHOUT HANDLES

Designed for those who have difficulty sitting down or standing up from the toilet. Adds 4" to toilet seat height, reducing bending effort. Front clamping mechanism locks securely to the toilet and prevents shifting of the seat. Wide, contoured seating surface is comfortable. White, heavy duty plastic construction is strong and durable. Push buttons allow for easy removal of armrests. Maximum weight capacity 300 lbs. **HCPC E0244**

<b>FIX103</b>	With Handles	<b>FIX104</b>	Without Handles
---------------	--------------	---------------	-----------------



## TOILET SEAT RISER ELONGATED WITH HANDLES

Designed for individuals who have difficulty sitting down or getting up from the toilet. Adds 5" to height of toilet seat. Tool-free arms are 21" apart and can be removed or added as needed. Wide opening in front and back for personal hygiene. Heavy-duty molded plastic construction provides additional strength and durability. Standard locking mechanism ensures safety. Lightweight and portable. No tools required for installation. Easy-to-clean. Fits most elongated toilets. **HCPC E0244**

**FIX219**



## TOILET SEAT RISER WITH OFFSET HANDLES

Adds 5" to height of toilet seat; Designed for individuals who have difficulty sitting down or getting up from the toilet. Heavy-duty molded plastic construction; Tool-free arms can be removed or added (Arm sleeves and receivers are made of metal). Standard locking mechanism ensures safety. Lightweight and portable; Easy to clean. Fits most toilets; easily attaches to bowl without use of tools. **HCPC E0244**

**FIX203**



## TOILET SEAT RISER (BOLT-ON)

Use your existing toilet seat with the toilet seat elevator and add 3.5 inches to the height of almost any elongated & standard toilet. **HCPC E0244**

<b>FIX503</b>	Standard Bowl	<b>FIX603</b>	Elongated Bowl
---------------	---------------	---------------	----------------

## TOILET SEAT RISER (HINGED)

Lifts & lowers like a regular toilet seat. 2 parts that are hinged together, allowing the ring to be lifted. Be sure to check your toilet bowl size. The standard bowl inside measurement from front to back will be about 11". Select the elongated size seat if the measure is about 13". Supports up to 350 lbs. **HCPC T2029**

<b>FIX800</b>	Standard Bowl	<b>FIX801</b>	Elongated Bowl
---------------	---------------	---------------	----------------



**TOILET RING PADDED 2"**

Easily fits most standard size toilet seats. Comfortable foam padding helps minimize pressure points. Raises the toilet seat height by 2". **HCPC T2029**

**KA-709**

**TOILET SEAT RISER – SAFE LOCK**

The easy-clean toilet seat adds 4.25" of height and features a wide opening, curved design and a smooth, high-quality finish for comfort. The system ensures a safe use and easy installation. Weight capacity is 500 lbs. **HCPC T2029**

**FIX223**

**TOILET SEAT RISER**

Adds 5" to the height of the toilet seat to aid in sitting and rising. Features a non-locking extra large seating area with rubber pads help prevent seat from moving, and a hygienic cut out. **HCPC E0244**

**FIX114**

**TOILET SEAT RISER (SAVANAH)**

Gentle downward slope toward the front makes getting on and off easier. Lightweight, all plastic construction offers strength, durability and warmth. Fully sealed unit cleans with a hard-surface disinfectant. Two L-shaped molded-plastic brackets keep the raised seat firmly on the toilet. Fitting and removing the seat is quick and easy. Overall: 13-3/4"W x 15-1/4"L, Bracket adjustment 12"-15". **HCPC E0244**

**FIX703**

2"

**FIX803**

4"

**TOILET SEAT RISER 6"**

Gentle downward slope toward the front makes getting on and off easier. Lightweight, all plastic construction offers strength, durability and warmth. Fully sealed unit cleans with a hard-surface disinfectant. Two L-shaped molded-plastic brackets keep the raised seat firmly on the toilet. Can be adjusted to fit onto most sizes and shapes of toilets. Fitting and removing the seat is quick and easy. **HCPC T2029**

**FIX883**

**TOILET SEAT RISER 3" – CLOSED FRONT, CLOSED SIDE**

Great looking residential seat that is elevated 3". Seat is fully secured, will not wiggle or loosen. Available in round and elongated. Weight limit: none... tested to 1,000 pounds. Support arms: are available separately... add to seat now or later. **HCPC T2029**

**FIX278**

Standard Bowl 3" Rise

**FIX378**

Elongated Bowl 3" Rise

**FIX279**

Support Arms (Sold Separately)



# Bathroom – Toilet Seat Risers and Safety Frames



## TOILET SEAT RISER 3" – CLOSED FRONT, OPEN SIDE

Our elevated seats are designed to assist the user when sitting and standing. All Bemis Independence seats have the Snap 2 Secure installation system that prevents your seat from wobbling or loosening with use. Our seat security provides the user a safe, elevated seat in their home. Our elevated seats with 3" lift are referred to as our "Open Wall" design. The unique residential appearance is well appreciated by those who want their independence with style and dignity. The features and benefits do not end there... our seats are focused on providing independence with a safe and secure elevated seat in your bathroom.

**HCPC T2029**

---

<b>F1X288</b>	3" Rise Round – Closed Front, Open Side
---------------	-----------------------------------------

---

<b>F1X388</b>	3" Rise Elongated – Closed Front, Open Side
---------------	---------------------------------------------

---

<b>F1X299</b>	3" Rise Round – Open Front, Open Side
---------------	---------------------------------------

---

<b>F1X399</b>	3" Rise Elongated – Open Front, Open Side
---------------	-------------------------------------------

---

## TOILET SEAT RISER BIG JOHN

Stabilizing "Synthetic Rubber Bumpers" that grip the porcelain, keeping the seat from shifting while providing excellent transfer assistance. Fits on almost all toilets round or elongated. Complies with Americans with Disabilities Act (ADA) specifications. 1200 lbs. capacity. 2 1/2" rise. Durable stainless steel hinges that provide unbreakable strength where others fail. **HCPC T2029**

---

<b>15X505</b>	Open Front with Lid
---------------	---------------------

---

<b>15X510</b>	Open Front without Lid
---------------	------------------------

---

<b>15X500</b>	Closed Front with Lid
---------------	-----------------------

---

## TOILET SAFETY FRAME

Handles are adjustable and rotate back to allow a wide range of comfortable and secure positions. Closed cell foam armrests provide a comfortable, sure grip. Adjustable height 26 to 31" accommodates standard or elevated toilet seats. Easy-to-clean aluminum frame mounts securely onto bowl with adjustable bracket. Height adjustment armrest to floor: 26 – 31" (66 – 74 cm); Width adjustment between armrests: 8 – 24" (46 – 61 cm); Overall depth: arm 16.75" (43 cm), at leg 12" (30 cm). **HCPC T2029**

---

<b>F1X601</b>
---------------

---

## TOILET SAFETY FRAME

Designed to add support and enhance safety while toileting. Contoured waterfall armrests are designed to add comfort and provide an excellent gripping surface. Anodized aluminum frame is sturdy and lightweight. Quickly secures to most toilets. Arm width adjusts from 17" – 19". Overall width 22.5". Easy tool-free assembly. Maximum weight capacity 250 lbs. – evenly distributed. **HCPC T2029**

---

<b>F1X112</b>
---------------

---





## TOILET SAFETY FRAME

Versaframe is designed to add support and enhance safety while toileting. Contoured waterfall armrests are designed to add comfort and provide an excellent gripping surface. Anodized aluminum frame is sturdy and lightweight. Easy tool-free assembly. Maximum weight capacity 250 lbs. **HCPC T2029**

**FIX301**

## Toilet Aids

### TOILET AID "CURVED" 10"

Provides assistance with independent hygiene. Curved metal handle with molded-plastic head has recessed serrations to grip paper. Weighs 2-1/2 oz. 10" long. **HCPC T2029**

**KA-701**

### TOILET AID "TONG"

Lightweight tongs assist individuals with limited reach and range of motion. Ends are slightly angled for more precise use. Vinyl coated handles and ends for easy maintenance. Stainless steel. Reinforced joint adds extra durability. Latex free. **HCPC T2029**

**KA-700** 12"

**KA-702** 15"

### TOILET AID BOTTOM BUDDY

The Bottom Buddy toilet tissue aid is designed like no other toilet tissue aid. Of all the daily activity people perform, toileting is one of the most difficult to discuss and by far the most private, particularly when it comes to keeping clean. The Bottom Buddy toilet tissue aid provides independence to people with limited range-of-motion or limited reach, achieve intimate personal hygiene when using the toilet. People who might otherwise be dependent on a caregiver can now take care of themselves in what is a most personal and private matter. The Bottom Buddy toilet tissue aid gives people back some dignity and independence that they might not otherwise have. **HCPC T2029**

**KA-775**

### TOILET AID WAND

Do you or a loved one need help in the bathroom? This toilet aid was designed to help you reach "back there" without assistance. This wiping aid is made from soft plastic that is easy to clean. The cushioned end grips toilet paper, tissue or pre-moistened wipes securely. Once you are done wiping, simply push the release button for fast, sanitary disposal. This is a great device for helping with personal hygiene. The Comfort Wipe is easy to use and it's ideal for: limited range of motion, Back surgery/post-op patients, those needing assistance. **HCPC T2029**

**KA-725**



# Bedroom – Fall Management



## FLOOR PAD

Fold conveniently for storage. Does not attach to bed. Beveled edge for reduced profile. 24" W x 72" L x 1.5" H. [HCPC T2029](#)

**A5X398**



## FREEDOM ALERT

Calls Friends & Family (up to 4 numbers) and/or 911\* FreedomAlert is the world's first programmable two-way voice pendant communicator with no monthly fees. Personal security has never been so small or affordable. The FreedomAlert can be programmed to call family, friends, or neighbors, at anytime from anywhere in the home and into the surrounding yard. If the programmed contacts are unreachable – the system can default to call an emergency 911 operator. A power outlet and an active landline are all that is needed for the unit to operate. The medical pendant is powered by a lithium-ion battery that lasts up to 6 months on a single charge. [HCPC T2029](#)

**CTX402**



## GUARDIAN 911 ALERT

Calls 911 directly. The Guardian Alert is the simplest way to call 911 when you have an emergency in or around your home. The Guardian Alert works with your existing telephone and there are never any additional service fees. Two-way voice communication in cordless water resistant pendant. Pendant is powered by AAA Alkaline battery. Audible confirmations through pendant during dialing, shutdown, and system tests. Auto standby after 4 minutes of inactivity. [HCPC T2029](#)

**CTX405**



## SMARTCAREGIVER FALL ALARM CORDLESS UNIT

The Economy CordLess Alarm is simple to use. The CordLess Fall Prevention Alarm can be mounted away from the bed, removing in room alarm noise. Patented CordLess fall prevention alarm monitors and sensor pads help to reduce entanglement and tripping hazards. Caregivers can monitor multiple devices at a central location simultaneously. This CordLess Fall Prevention Alarm works with nurse call buttons, motion sensors, and the CordLess Weight Sensing Pressure Pads and Floor Mats. [HCPC T2029](#)

**61X900** Use with 61X901, 61X902 or 61X915

## SMARTCAREGIVER FALL PADS CORDLESS

When using a Wireless CordLess Bed Alarm Sensor Pad with a Wireless CordLess Monitor you are able to remove the alarm noise from the room creating a quiet in room environment for the resident. Bed alarm pad is placed under resident on the bed. When resident gets up from pad, a wireless signal is sent to the monitor setting off the bed alarm to alert caregiver. A quiet solution for bed alarms for seniors. No Cords! No Noise in their rooms! Works with cordless alarm unit 61X900 sold separately. [HCPC T2029](#)

**61X902** Chair Pad (10" X 15")

**61X901** Bed Pad (10" X 30")

**61X915** Floor Pad (24" X 36")



## SMARTCAREGIVER FALL MONITORING BED PAD & ALARM (CORDLESS)

CordLess Fall Monitors are designed for use with our CordLess Weight-Sensing Bed / Chair Pads & Floor Mats. Sensor pads or mats are placed under an at-risk individual and when they rise to get up, a wireless alert is sent to the fall monitor to notify caregivers that assistance is required. CordLess Fall Monitors allow you to place the alarm outside of the patient's room and thus eliminate in-room alarm noise. Smart Caregiver's bed pads are compatible with all Smart Caregiver fall prevention monitors and systems. The bed pads are also sealed and impervious to fluids. **HCPC T2029**

61X912

## SMARTCAREGIVER FALL MONITORING CHAIR PAD & ALARM (CORDLESS)

CordLess Fall Monitors are designed for use with our CordLess Weight-Sensing Bed / Chair Pads & Floor Mats. Sensor pads or mats are placed under an at-risk individual and when they rise to get up, a wireless alert is sent to the fall monitor to notify caregivers that assistance is required. CordLess Fall Monitors allow you to place the alarm outside of the patient's room and thus eliminate in-room alarm noise. The Smart Caregiver Pressure Chair Sensor Pads are compatible with all Smart Caregiver fall prevention monitors and systems. These sensor pads are totally sealed and impervious to fluids. **HCPC T2029**

61X910

## SMARTCAREGIVER PERSONAL ALARM W/ MAGNET STRING CLIP

It lasts! The virtually indestructible protective cover won't tear and will stop the monitor from breaking when dropped. Designed because many facilities still like the simplicity of a pull-string but hate having to replace them all the time. The integrated, locking mounting strap easily and securely mounts to chair backs.

**HCPC T2029**

61X501

## SMARTCAREGIVER PERSONAL PAGING SYSTEM

This is a Stand Alone Personal Paging System and includes two Call Buttons and one Caregiver Pager. When pressed, the Nurse Call Buttons send a wireless signal to the pager, alerting the caregiver that assistance is required. This simple, streamlined system allows you to eliminate in-room alarm noise and with a range of up to 300 ft., caregivers have the freedom they need. The call buttons can be worn about the neck using the provided lanyard strap or wall-mounted using the provided plastic cradle for easy access. **HCPC T2029**

61X903

## WIRELESS DOOR ALARM

The GE Personal Security Deluxe Door Alarm provides a simple-to-use, cost-effective security solution to protect you and your family against home invasions thanks to the 120-decibel alarm, loud enough to make a would-be intruder think twice about entering through your door. The system is also extremely easy to use. The deluxe door alarm features a contemporary design with easy access buttons and controls for simple operation. **HCPC T2029**

CTX400

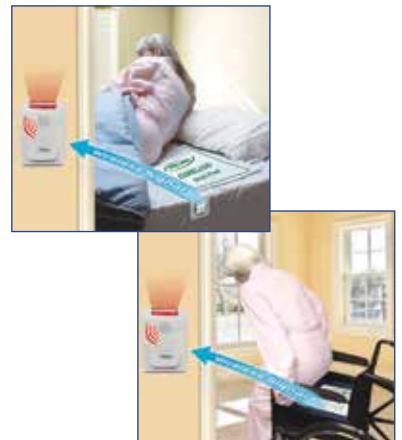

## Bedroom – Patient Room – Accessories



### ADJUSTABLE BLANKET SUPPORT

Tubular frame base keeps blanket off the feet to help prevent foot cramping. Protects sensitive skin areas. Inserts between the box spring and the mattress. Rests on top of the mattress when not in use. Height adjusts up to 19". Frame is 20" x 6". **HCPC T2029**

**KA-830**

### BLANKET SUPPORT

Posey Bed Cradles help keep sheets and blankets off the patient's feet. The sturdy steel frame securely clamps to the mattress and can be easily removed when changing bed sheets. Four piece stainless steel construction enables compact storage when not in use. Fits standard hospital or nursing home beds. Optional cotton foot drop support cover secures with strap and is machine washable. **HCPC T2029**

**6435**



### BED SHAKER ALARM (SONIC BOOM)

The Sonic Boom alarm clock from Sonic Alert offers you 3 different options for waking up: by light, bed shaker, or an adjustable buzzer. Ideal for even the heaviest of sleepers. The Sonic Alert clock has a built-in outlet for plugging in a lamp and an auxiliary jack for a bed shaker (included). The lamp can be used for both reading and flashing. Includes bed shaker, battery back-up (battery not included). **HCPC T2029**

**KK-200**



### BED WEDGE-FOAM

This slanted foam bed wedge is ideal for head, foot or leg elevation. Use it at the head of the bed to help relieve the symptoms of acid reflux, respiratory problems or neck and shoulder pain. Also use at the foot of the bed to help relieve knee, leg or back pain. On top of all that it's also perfect for propping yourself up in bed while reading or watching TV! This highly functional Wedge Pillow will help ease aches and pains and make sitting in your bed comfortable and supportive. **HCPC T2029**

**BR-200** 7" x 24" x 24"

**BR-201** 10" x 24" x 24"

**BR-202** 12" x 24" x 24"



### BED WEDGE-FOAM LEG/FOOT

If you suffer from back pain, knee pain, varicose veins, phlebitis or restless legs, this cushion could help you achieve a more comfortable night's rest. Keeping your legs elevated at night can help to take pressure off your lower back, legs and knees. This supportive foam pillow will help elevate your legs at the proper angle so you won't have to resort to using pillows not designed for this purpose. Set the cushion at the foot of the bed and rest your legs on it. The bed wedge includes a removable blue poly/cotton cover that is machine washable. **HCPC T2029**

**BR-204** 6" x 20" x 24"

**BR-205** 8" x 20" x 24"

**BR-206** 10" x 20" x 24"





## HOSPITAL BED SHEET 36 X 80" FITTED

Contour sheet will fit all hospital mattresses. White cotton/poly blend. 132 thread count. Machine washable. Size: 36" x 80" x 6". [HCPC T2029](#)

<b>A5X249</b>	1 Fitted Sheet	<b>A5X251</b>	Sheet Set
---------------	----------------	---------------	-----------

## MATTRESS COVER CONTOURED

Contour style fits on bed like a bottom sheet to ensure maximum protection. Made of heavy duty vinyl for less tears and leaks. [HCPC T2029](#)

<b>A5X244</b>	Hospital	<b>A5X246</b>	Full
<b>A5X245</b>	Twin	<b>A5X247</b>	Queen

## MATTRESS COVER ZIPPERED

All home bed sizes available: Twin, Double, Queen, and King. Zippered style covers the entire bed to ensure maximum protection. [HCPC T2029](#)

<b>A5X240</b>	Twin	<b>A5X242</b>	Queen
<b>A5X241</b>	Full	<b>A5X243</b>	King

## TRAPEZE

Heavy-gauge two-piece square steel tubing provides maximum support. Mounts easily to metal frame headboards and fits most major manufacturers'. Easy-to-install without tools. Easy-to-adjust height, length and horizontal position. User Weight Limit 250 lbs. Use A5X114 base with A5X113 for free standing when headboard is not available. [HCPC E0910/E0940](#)

<b>A5X113</b>		<b>A5X114</b>	Free-standing Base
---------------	--	---------------	--------------------

## TRAPEZE BARIATRIC W/ BASE

Helps patient safely change position in bed and transfer from bed to other equipment with minimal assistance. Rubber bumper guards protect walls. Handbar location fully adjustable. Comes with floor stand. 14mm wrench required for assembly. [HCPC T2029](#)

<b>A5X116</b>	450 lbs	<b>A5X115</b>	600 lbs
---------------	---------	---------------	---------

## HOSPITAL GOWN ONE SIZE

Designed for easy dressing and undressing with side ties. Comfortable, large raglan sleeves allow movement of arms and help prevent fabric from gathering. Diamond Print. Constructed of durable polyester/cotton blend fabric. Machine washable. One size fits most adults. [HCPC E0912](#)

<b>KA-818</b>
---------------



# Bedroom – Patient Room – Bed Rails



## BED RAIL – ECONOMY BED HANDLE

The Economy Bed Handle has all the important properties of a good bed assist rail and is inexpensive as well. Maintain your independence and enjoy safety in the bedroom. For added stability, a nylon safety strap runs under the mattress and secures the handle to the other side of the bed frame. Fits on either side of the bed and can be used with any size home style bed. Fits mattresses 6"- 12" thick. 18" wide handle with non-slip grip. Economically priced. Weight capacity 250 lbs. Easy to assemble, no tools required. Made in the USA. **HCPC T2029**

**PL-969**



## BED RAIL (M STYLE)

Designed to provide support when getting into and out of bed and when moving from a lying position to a sitting position. M shape allows for multiple hand positions to accommodate any user. Multiple crossbars create easy grip for any height use. Easy, quick assembly. Safety strap wraps around mattress or box spring to ensure a secure fit. Special extra-long safety strap enables user to be in a single, twin, double, queen or king size bed. Made of powder coated steel for long life and easy cleaning. Includes accessory pouch for storing remote controls, glasses, magazines and more. **HCPC T2029**

**PL-911**



## BED RAIL (GLO)

Helps you to: sit up and reposition yourself in bed; balance to sit down onto the bed; balance to get out of bed: stand up beside the bed and to transfer. Fits all bed widths; single to king, and adjusts for all mattress heights. Suitable for all beds with a box spring. May be used on certain institutional style beds, and other types of beds. 300 lbs maximum weight capacity. **HCPC T2029**

**PL-915**



## BED RAIL – ADJUSTABLE BEDS

18 inch adult bedrails are best for patients who need minimal restriction and wish to remain independent. For patients who need more restraint, choose the 30" length safety bedrails. Fits up to a Queen sized home style bed and has a tubular frame with a nylon support strap that fits between the mattress and box spring. These adult bedrails have the same features as our standard security bed rails but are designed for use with electric-style home beds and hospital beds. Our Security Bed Rails lower easily by depressing snap buttons to provide easy access for the caregiver. Help with patient transfer in and out of bed. Help moving in bed. Reduce your risk of falling. Help avoid back pain. Sold as each.

**HCPC T2029**

**PL-1875M 18"**

**PL-5075M 30"**



## BED RAIL BED CANE

The Bed Cane is one of our Best Sellers because it makes getting in-and-out of bed... Easy! It's great for those who don't need full-fall protection – but might need extra support in getting in-and-out of bed. It comes with an organizer pouch to keep handy items close by and easily folds down for travel. **HCPC T2029**

**PL-940**

## BED RAIL FREEDOM GRIP

Assist Handles help those with trouble moving in bed, and getting in and out of bed, those at risk of falling, stroke and Parkinson's patients, those with severe back pain or arthritis, or recovering from surgery can benefit from the use of an assist handle. The Freedom Grip® assist handle is easy to assemble and install. Just snap the ends of the handle into the receiving tubes of the base board and click until you hear the snap locks move into place. Then slide the bed board between your mattress and box spring so it will be located where your stomach is if you are lying in bed. Please follow the directions that come with your Freedom Grip® bed rail carefully. Weight capacity 250 lbs. **HCPC T2029**

---

**PL-930** 20.5"

---

**PL-939** 21-24" Adjustable

---

## BED RAIL STANDER (EZ ADJUST)

The EZ Adjust Bed Rail functions as both a bed rail and bed handle. Its design makes it an excellent choice that blends with the comfortable feeling of your home. It holds its claim as one of the most versatile bed rails on the market thanks to its patented design that allows the rail to extend in length and pivot downward after being installed. Fits most regular and adjustable beds. **HCPC T2029**

---

**PL-920**

---

## BED RAIL TWIN – QUEEN SIZE

Fits Home Style Bed. Steel Bed Rails provide safety while sleeping. Cross brace adjusts from 26" and 46". Can be raised up to 19" or lowered easily. 1" diameter tubing is coated with chip-resistant baked enamel. Cross bars made to fit between box springs and mattress. **HCPC T2029**

---

**A5X225**

---

## BED RAIL TRANSFER HANDLE

The Transfer Handle® Bed Handle is our most popular bed transfer handle. This bed handle enables the elderly and people with disabilities to be independent and will ease the burden of the caregiver. The Transfer Handle is mounted to a (30" x 27") bed board, which helps to support and firm up the edge of the mattress for safer transfers. The Transfer Handle Bed Handle meets and exceeds FDA guidelines for entrapment. Weight capacity 250 lbs. **HCPC T2029**

---

**PL-950**

---

## BED RAIL TRANSFER HANDLE BARIATRIC

The Heavy Duty Transfer Handle® Bariatric Transfer Handle provides a sturdy handle for both hands to grasp. A second lower grab bar on the handle provides added stability. The bariatric transfer handle is a transfer aid which helps bariatric patients get in and out of bed as well as move in bed. This transfer handle is perfect for anyone who uses a bedside commode or wheelchair and wishes to remain independent. The handle enables the elderly, post surgery patients and individuals with injuries or disabilities to move while reducing the risk of falls and injuries. The heavy duty bariatric transfer handle can be used only on beds with metal frames. **HCPC T2029**

---

**PL-997**

---



# Bedroom – Patient Room – Bed Rails and Tables



## BED RAILS FOR HOSPITAL BED (QUARTER RAIL)

The Quarter Rail, approximately 18 inches in length when mounted on the Patriot bed, can be used as a head assist, head rail, or foot rail. This rail provides minimal rail coverage and gives assistance when entering or exiting the bed. The Quarter Rails non-telescoping inner and outer tubes overlap in conjunction with the Patriot mounting system, resulting in a very sturdy rail. Designed to offer added protection. **HCPC T2029**

**A5X221**



## HALO BED RAILS

The Halo Safety Ring, the only patented institutional bed mobility device that prevents lateral mattress movement, and gap space in the most critical zones: 1, 2, 3, & 4. The Halo Safety Ring meets and exceeds the HBSW and FDA's final dimensional guidelines against bed entrapment. The Halo Safety Ring passes the new "Bed System Measurement Device" pass/fail test that has been approved for Bed System testing by the FDA and state surveying teams. For home bed & hospital bed. Home beds MUST have an angle bed frame. This item will NOT work on Craftmatic, or adjustable beds. **HCPC T2029**

**PL-805** Hospital Bed Single

**PL-811** Home Bed Single

**PL-815** Hospital Bed Pair

**PL-810** Home Bed Pair



## Overbed Tables

### ASSIST-A-TRAY

The Assist-A-Tray boasts a standing handle that can be used with both hands and provides balance and support for up to 250 lbs when sitting or standing. The multi-use bamboo tray table swivels 360 degrees and can be used as a TV dinner tray or to the side as a couch-side table. The built-in cup holder and side utensil tray compartment provide convenient storage. Install the sofa desk underneath the feet of most four-legged lit chairs, recliners, couches, or sofas. **HCPC T2029**

**A5X219**



### LIFT CHAIR TABLE

The EZ Table comes with a sturdy bottom plate that easily slides under the chair base and uses the weight of the chair to secure the table in place. The EZ Table is designed to work with most standard lift chairs and recliners. It works as a convenient height-adjustable table that swivels in front of the chair when the user wants it and then easily swivels to the side to function as a side table when not in use. **HCPC T2029**

**O6X255** Right

**O6X256** Left



### OVERBED TABLE SIDE ANGLE

Herdegen "Walnut Difusion" Over Bed Table. The Great Little Table (GLT) is functional and strong due to its "U" shaped base and clever, tilting mechanism. Ideal for use while lying in bed or sitting in a chair. The attractive table top is constructed of laminated plastic in a burr walnut finish. Table that tilts for sitting in chair. Able to get close to patient. **HCPC T2029**

**O6X500**



## OVERBED TABLE, NON-TILT

Easy to assemble. Height adjusts infinitely between 28" and 44". Twin-wheel swivel casters provide smooth-rolling action. Two locking and two non-locking casters. Walnut, wood-grain laminated 3/4" particle-board core with plastic edge molding. Chrome plated "H" base and column for aesthetics and durability. **HCPC T2029**

**O6X200**



## Hospital Beds

### HOSPITAL BED FULL-ELECTRIC

The Delta 1000 is truly universal because the bed frame can be used with Drive's and most other manufacturers' bed ends, old and new. The transition box mounted on the foot section is key to interchangeability. Bed, side rails and mattress safety-tested by SGS, a nationally recognized testing facility Satisfies all applicable FDA entrapment guidelines. In the event of a power failure, a 9 volt battery, located in the hand control, can lower the head and foot sections nine times. No crank needed. New and improved hand pendant has large, easy-to-use controls. Extension kit available (model #15030EXTKIT) extends length from 80" to 84". Weight capacity 450 lbs.

**A5X449**

Accessories (SOLD SEPARATELY)

<b>A5X599</b>	Foam Mattress	<b>A5X888</b>	Innerspring Mattress
<b>A5X925</b>	Pressure Management Mattress		



### HOSPITAL BED SEMI-ELECTRIC 36×80" HALF RAIL NO MATTRESS

The Delta 1000 is truly universal because the bed frame can be used with Drive's and most other manufacturers' bed ends, old and new. Headboard is taller than footboard to better fit home décor. The wood grain panels are break and scratch resistant. Unique motor is completely self-contained to reduce weight and noise. Bed, side rails and mattress safety-tested by SGS, a nationally recognized testing facility. In the event of a power failure, a 9 volt battery, located in the motor, can lower the head and foot sections nine times. No crank needed. New and improved hand pendant has large, easy-to-use controls. Zinc-coated spring deck. Extension kit available (model #15030EXTKIT) extends length from 80" to 84". **HCPC E0260**

**PAX900**

Accessories (SOLD SEPARATELY)

<b>A5X599</b>	Foam Mattress	<b>A5X888</b>	Innerspring Mattress
<b>A5X925</b>	Pressure Management Mattress		



### HOSPITAL BED FULL-ELECTRIC BARIATRIC 42×80"

Comes with 1 pair of half rails and mattress. All steel construction. Emergency manual crank included. Hand control (included) provides for multiple bed positioning for patients. Heavy duty frame ensures strength and patient safety. Larger sleep surface than conventional bed. Low air loss/alternating pressure mattress available. No tools necessary for set-up. Quiet, smooth operation. Split pan design with removable bed ends is easy to set-up. 600 lbs maximum weight limit includes weight of occupant, all accessories such as mattress, side/assist rails, trapeze, any personal affects, etc. **HCPC E0303**

**A5X802**

Accessories (SOLD SEPARATELY)

<b>A5X925</b>	Bariatric Mattress
---------------	--------------------



# Bedroom – Pressure Management



## ALTERNATING PRESSURE PUMP & PAD (APP)

Bubble style pad effectively reduces pressure. Automatic 5-minute cycle alternately inflates and deflates. Heavy gauge, medical grade vinyl is easy to clean, flame retardant and anti-bacterial. Pump mounts to bed with built-in mounting bracket and features an illuminated on/off switch. Available with standard fixed pressure pump or deluxe variable pressure pump. 300 lb maximum weight capacity. [HCPC E0181](#)

**L4X206**



## BIO FOAM OVERLAY

When you need comfort and effective pressure redistribution, there is no need to compromise – go with the original EggCrate used in our Therapads. The BioClinic Therapad are puncture-proof pads that have open cell material, wave cut construction and provide greater support while dissipating heat and moisture better than fluff or mechanized pads. They utilize more of the body to distribute weight and are made of standard density foam. [HCPC T2029](#)

**J2X600** Twin – (34"X72"X3")

**J2X602** Queen – (56"X77"X4")

**J2X601** Full – (50"X72"X3")

**J2X603** King – (68"X80"X4")



## EGG CRATE OVERLAY

Convuluted foam mattress topper helps redistribute pressure and increase circulation. Offers a cool, dry and comfortable surface for a more restful sleep. [HCPC E0199](#)

**J2X111** 4" X 33" X 72"



## ALTERNATING PRESSURE/LOW AIR LOSS MATTRESSES

The Protekt® Aire 6000 is the preferred choice by clinicians treating stage I-IV pressure ulcers. The combination of low air loss and alternating pressure therapies provide an unparalleled pressure redistribution surface. User friendly LED touch panel provided easy access to 4 alternating cycles 10, 15, 20 & 25 minutes allowing clinicians to customize therapy. Seat-inflate feature helps protect the patient when they are in the fowler position. Auto firm mode for quick inflation. Static mode provides firm support for egress or ingress from mattress or side edge seating. 3 audible and visual alarms; low pressure, power failure and alternating failure. [HCPC E0277](#)

**L4X600** Medium 42"x53" 600lb 4-6pt Cradle



## MATTRESS FOAM – BARIATRIC

Nylon top cover is fluid-resistant and easy to clean for extended life and service. Vinyl bottom is waterproof. Mattress meets the requirements of 16 CFR Part 1632 – Standard for the Flammability of Mattresses and Mattress Pads and 16 CFR Part 1633 (Federal Flammability (open flame) standard for mattress sets) when used without a foundation. High-Density foam mattress for the bariatric patient. Solid foam inner core provides comfort, support and durability in a one-piece construction. Latex free.

**A5X915**

## MATTRESS FOAM (HOSPITAL)

12 oz thermal-bonded polyester fiber. Two-sided. Inverted seam with zipper cover. Fluid proof. Non-allergenic. Antibacterial and antifungal cover. Easy cleaning with mild soap and water. **HCPC E0272**

---

**A5X599**

---

## MATTRESS INNERSPRING (HOSPITAL)

Firm support mattress. Heavy duty resinated pad with a specialized mesh woven back for added firmness and support. The units are multi-layered with 1 inch high-density, firm, combustion modified foam toppers. The waterproof cover is made from 8.5 ounce green Masongard vinyl and is anti-microbial / anti-bacterial. The mattress is fire-retardant and conforms to CFR 16 part 1633.

**HCPC E0271**

---

**A5X888**

---

## MATTRESS PRESSURE MANAGEMENT (HOSPITAL)

Specifically designed to aid in pressure ulcer prevention in the home care setting. Cut from a single layer of high-quality, combustion modified foam in a fluid-proof, nylon and vinyl cover. Cross-cut top surface is segmented in three distinct zones. folded and boxed to save freight and storage. The core consists of high-density, open-cell combustion modified foam for consistent performance.

**HCPC E0184**

---

**A5X925**

---

---

## Patient Lifts

### PATIENT LIFT (MANUAL)

Silver Vein steel construction. 6 point Swivel Bar that can accommodate 2 or 4 sling straps plus 2 chain connections. High-performance hydraulics raise or lower individuals gradually and safely from any stationary position. Adjustable-width base. **HCPC E0630**

---

**PL-310**

---

### PATIENT LIFT BESTCARE (POWER)

The BestLift™ PL400EF represents a new standard in full body lifts for individuals who travel or have storage issues in their home. It is a unique lifter with a small footprint and foldable design that assembles or folds in 3 simple steps allowing for easy storage or transport. As with all Bestcare lifts, this new Bestcare lifter continues to insure maximum safety and comfort. **HCPC T2029**

---

**PL-625**

---

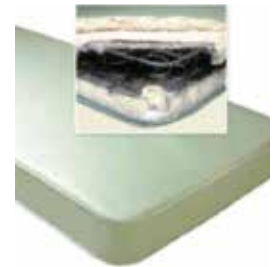

# Bedroom – Patient Room – Lifts



## PATIENT LIFT INVACARE (POWER)

This all-encompassing battery-powered lift system lowers costs and helps to protect both caregivers and users from injury. The sturdy lift supports up to 450 lb., making potentially challenging transfers smooth. Includes in-service training and videos. Manual lowering safety feature for instant response in event of power loss. Padded swivel bar with 360-degree rotation for added comfort and convenience. Low battery audible alarm signals when charge is needed. Wall-mounted charger holds second battery (included) for easy, nearby replacement. 150-300 Lifts per charge. [HCPC T2029](#)

---

**PL-305**

---



## PATIENT LIFT SIT TO STAND BESTCARE (POWER)

One of the latest additions to our ProCare Sit-to-Stand Solutions. Its ergonomic design ensures safe and smooth patient sit-to-stand transfer. 400 lb. safe working capacity. Full electric with optional spare battery. Compact base for easy maneuver. Wide lifting range. Adjustable knee-pad. Detachable and non-slip foot rest. Use with standing and toiletry slings. Optional calf and buttock support strap. [HCPC T2029](#)

---

**PL-315BC**

---



## PATIENT LIFT SIT TO STAND INVACARE (MANUAL)

Ideal for users who need rehabilitation support or can bear partial-weight, this lift offers safety, comfort and stability for both users and caregivers. Innovative adjustment features allow this lift to adapt to a variety of body sizes and shapes. Comfortable and secure, the Invacare Get-U-Up Stand-Up Lift is the answer to your patient transfer needs. Its ergonomic styling and easy maneuverability make the Get-U-Up Lift an ideal product for everyday patient handling. The Get-U-Up Lift patented design helps ensure caregiver security and patient peace of mind. Ideal for use with partial weight-bearing patients as well as those needing rehabilitation support, the Invacare Get-U-Up stand-up lift offers safety, comfort and stability. [HCPC T2029](#)

---

**PL-385**

---



## PATIENT LIFT SIT TO STAND INVACARE (POWER)

The Invacare Reliant 350 Stand-Up Lift with Base features battery-powered lifting for ease of use and smooth transfers. Adjustable kneepad to safely and comfortably accommodate a wide variety of body shapes and sizes up to 350 lb. Low friction casters and wide push handle improve mobility for caregiver convenience. Adjustable leg support features a soft pad that secures legs for comfort at any height. Wide, non-slip footplate provides stable base for transfer. Under-bed clearance of 4.5" allows access to most institutional and homecare beds. Removable battery eliminates downtime. [HCPC T2029](#)

---

**PL-315**

---



# Slings

## FULL BODY MESH SLING

Sling size and fit can vary significantly depending on patient weight and girth. These are general guidelines. Consult physician before sling selection. Washing instructions are on each sling label. Washing temperatures should not exceed 185° F. Air-dry or dry at low temperatures. Slings are a Mesh Fabric constructed of polyester fabrics which can be used in wet or dry environments. 600lb 4-6pt Cradle. **HCPC E0621**

<b>PS-223</b>	Medium 42"x53"	<b>PS-227</b>	X-Large 44"x60"
<b>PS-226</b>	Large 45"x58"		



## STANDING SLING

Sling size and fit can vary significantly depending on patient weight and girth. These are general guidelines. Consult physician before sling selection. Washing instructions are on each sling label. Washing temperatures should not exceed 185° F. Air-dry or dry at low temperatures. All slings are constructed of polyester or nylon fabrics which can be used in wet or dry environments. 440lb 2pt Cradle. **HCPC E0621**

<b>PS-228</b>	Large 16"x44"	<b>PS-200</b>	X-Large 16"x55"
---------------	---------------	---------------	-----------------



## TRANSFER SLING

Sling size and fit can vary significantly depending on patient weight and girth. These are general guidelines. Consult physician before sling selection. Washing instructions are on each sling label. Washing temperatures should not exceed 185° F. Air-dry or dry at low temperatures. All slings are constructed of polyester or nylon fabrics which can be used in wet or dry environments. **HCPC E0621**

<b>PS-220</b>	Large 34"x37" 350lb 2pt Cradle
<b>PS-229</b>	X-Large 16"x55" 440lb 2pt Cradle



## U SLING W/ HEAD SUPPORT

Sling size and fit can vary significantly depending on patient weight and girth. These are general guidelines. Consult physician before sling selection. Washing instructions are on each sling label. Washing temperatures should not exceed 185° F. Air-dry or dry at low temperatures. All slings are constructed of polyester or nylon fabrics which can be used in wet or dry environments. 600lb 4-6pt Cradle. **HCPC E0621**

<b>PS-206</b>	Small 35"x44"	<b>PS-204</b>	Large 46"x54"
<b>PS-205</b>	Medium 37"x49"	<b>PS-203</b>	X-Large 49"x58"



## U SLING W/OUT HEAD SUPPORT

Sling size and fit can vary significantly depending on patient weight and girth. These are general guidelines. Consult physician before sling selection. Washing instructions are on each sling label. Washing temperatures should not exceed 185° F. Air-dry or dry at low temperatures. All slings are constructed of polyester or nylon fabrics which can be used in wet or dry environments. 600lb 4-6pt Cradle. **HCPC E0621**

<b>PS-210</b>	Small 35"x44"	<b>PS-208</b>	Large 46"x54"
<b>PS-209</b>	Medium 37"x49"	<b>PS-207</b>	X-Large 49"x58"



# Bedroom – Patient Room – Commodes



## COMMODE

Versatile 3-in-1 design can be used as a bedside commode, raised toilet seat or toilet safety frame. Welded steel construction provides strength and stability. Durable, grey-coated steel frame is attractive and easy to clean. Contoured armrests enhance user comfort. Backbar detaches to accommodate use as toilet safety frame. Sturdy plastic seat snaps-on easily. Comes complete with commode pail, cover and splash shield. Maximum weight capacity 300 lb – EVENLY DISTRIBUTED. Designed to meet the requirements of HCPCS code: E0163. Limited lifetime warranty. **HCPC E0163/E0168**

<b>FIX102</b>	Standard	<b>FIX108DR</b>	Bariatric
---------------	----------	-----------------	-----------

## COMMODE “DROP ARM”

Easy-to-assemble frame. Easy-to-release drop-arm mechanism allows for safe lateral patient transfers to and from commode. Durable plastic snap-on seat and lid. Easy-to-clean gray powder-coated steel finish. Plastic armrests and back provide extra comfort and support. Comes with 12 qt. commode pail.

**HCPC E0165**

**FIX107**

## COMMODE BARIATRIC

Extra wide platform seat is comfortable for long periods of sitting. Commode opening is contoured and indented in the front to accommodate the needs of larger users. Welded steel construction and extra wide base provide strength and stability. Cushioned back bar enhances user comfort. Seat height readily adjusts from 16" to 23", in 1 inch increments. Removable backbar facilitates use as a bedside commode, raised toilet seat or toilet safety frame. Comes complete with commode pail, cover and splash shield. Maximum weight capacity 400 lb – EVENLY DISTRIBUTED. Limited lifetime warranty. **HCPC E0168**

**FIX300** Fixed arm

## DRIVE-COMMODE BARIATRIC DROP ARM

Easy-to-release arm mechanism allows for safe lateral patient transfers to and from commode. Durable, heavy-duty, gray powder-coated steel tubing is sturdy and easy-to-maintain. Large, durable snap-on seat. Padded armrests provide comfort and stability. Pail easily slides in from the front of the commode. Comes complete with 12 qt commode bucket and cover that removes from front. Weight capacity 1000 lbs. **HCPC E0168**

**FIX407**

## ROLLING TRANSPORT COMMUNE

The Drop-Arm Transport Chair Commune is designed with a drop arm and removable swing-away footrests for easy patient transfer. It has a padded seat that fits over the commode, converting it into a transport chair. Bucket and lid are included. Weight capacity 250 lbs. **HCPC T2029**

**FIX110**



## Our Mission

---

To provide our customers  
with the highest degree of  
service and knowledge available  
in the industry.



3115 East 38th Street Minneapolis, MN 55406

[www.apamedical.com](http://www.apamedical.com) | 612-722-9000

Showroom Hours: Mon-Fri. 8am-5pm